

APPENDIX A

TRAFFIC COUNT DATA

MARKS TRAFFIC DATA

Page 1

COUNTY OF NAPA

PETRIFIED FOREST RD. W/O SR 128 @ PM 1.6

Site Code: 2

EASTBOUND

P-FOREST-E

Start Time	Bikes	Cars & Trailers	2 Axle Long	Buses	2 Axle 6 Tire	3 Axle Single	4 Axle Single	<5 Axl Double	5 Axle Double	>6 Axl Double	<6 Axl Multi	6 Axle Multi	>6 Axl Multi	Not Classed	Total
12 PM	3	199	69	0	22	2	0	5	11	0	0	0	0	0	311
13:00	2	201	75	2	19	5	0	6	8	0	1	0	0	0	319
14:00	1	238	91	0	16	5	0	4	8	0	0	2	0	2	367
15:00	2	338	90	3	23	1	0	9	6	0	0	0	0	1	473
16:00	3	400	142	2	23	0	0	5	1	0	0	1	0	0	577
17:00	2	430	135	0	30	0	0	1	3	0	0	0	0	0	601
18:00	3	289	74	0	14	0	0	1	1	0	0	0	0	1	383
19:00	2	218	62	0	8	0	0	0	0	0	1	0	0	1	292
20:00	0	143	44	0	11	0	0	1	0	0	0	0	0	1	200
21:00	0	132	21	3	4	0	0	0	0	0	0	0	0	0	160
22:00	1	72	13	0	3	0	0	0	0	0	0	1	0	1	91
23:00	2	36	7	0	0	0	0	0	0	0	0	0	0	0	45
09/28/05	0	26	9	1	0	0	0	1	0	0	0	0	0	1	38
01:00	0	12	4	0	1	0	0	0	0	0	0	0	0	0	17
02:00	0	10	2	0	0	0	0	0	0	0	0	0	0	0	12
03:00	0	6	2	0	1	0	0	0	0	0	1	0	0	3	13
04:00	0	12	6	0	0	0	0	1	2	0	0	0	0	0	21
05:00	0	51	28	0	6	4	0	1	3	0	0	0	0	2	95
06:00	0	181	118	1	36	3	0	6	3	0	0	0	0	2	350
07:00	3	276	86	5	52	6	0	2	15	1	0	0	0	7	453
08:00	2	271	102	3	32	4	0	3	4	0	1	0	0	2	424
09:00	5	190	81	4	27	5	0	6	11	0	0	0	0	6	335
10:00	6	196	56	1	26	1	0	5	8	0	0	0	0	0	299
11:00	7	212	64	2	27	2	0	3	7	1	0	0	0	2	327
Total	44	4139	1381	27	381	38	0	60	91	2	4	4	0	32	6203
Percent	0.7%	66.7%	22.3%	0.4%	6.1%	0.6%	0.0%	1.0%	1.5%	0.0%	0.1%	0.1%	0.0%	0.5%	
AM Peak Vol.															
PM Peak Vol.	12:00 3	17:00 430	16:00 142	15:00 3	17:00 30	13:00 5		15:00 9	12:00 11		13:00 1	14:00 2		14:00 2	
Grand Total	44	4139	1381	27	381	38	0	60	91	2	4	4	0	32	6203
Percent	0.7%	66.7%	22.3%	0.4%	6.1%	0.6%	0.0%	1.0%	1.5%	0.0%	0.1%	0.1%	0.0%	0.5%	

MARKS TRAFFIC DATA

Page 1

COUNTY OF NAPA

PETRIFIED FOREST RD. W/O SR 128 @ PM 1.6

Site Code: 2

P-FOREST-W

WESTBOUND

Start Time	Bikes	Cars & Trailers	2 Axle Long	Buses	2 Axle 6 Tire	3 Axle Single	4 Axle Single	<5 Axl Double	5 Axle Double	>6 Axl Double	<6 Axl Multi	6 Axle Multi	>6 Axl Multi	Not Classed	Total
12 PM	0	203	85	1	22	0	0	11	0	0	3	0	0	0	325
13:00	0	210	92	10	32	0	0	8	0	0	1	0	0	1	354
14:00	0	248	103	5	35	0	0	4	0	0	1	0	0	0	396
15:00	2	277	128	4	47	0	0	15	0	0	0	0	0	1	474
16:00	0	308	157	1	51	0	0	8	0	0	1	0	0	1	527
17:00	0	350	127	0	31	0	0	10	0	0	1	0	0	3	522
18:00	0	264	97	0	23	0	0	7	0	0	0	0	0	0	391
19:00	0	145	36	2	9	0	0	3	0	0	0	0	0	1	196
20:00	1	90	24	0	6	0	0	1	0	0	0	0	0	2	124
21:00	0	87	14	0	3	0	0	1	0	0	0	0	0	0	105
22:00	0	54	12	0	0	0	0	0	0	0	0	0	0	1	67
23:00	0	28	14	0	2	0	0	0	0	0	0	0	0	1	45
09/29/05	0	15	4	0	1	0	0	0	0	0	0	0	0	2	22
01:00	0	15	6	0	0	0	0	0	0	0	0	0	0	3	24
02:00	0	8	4	0	2	0	0	0	0	0	0	0	0	0	14
03:00	0	11	7	0	7	0	0	0	0	0	0	0	0	1	26
04:00	0	30	14	0	5	0	0	0	0	0	0	0	0	1	50
05:00	0	118	44	0	12	0	0	2	0	0	0	0	0	2	178
06:00	0	272	118	0	30	0	0	8	0	0	1	0	0	0	429
07:00	0	359	113	4	26	0	0	7	0	0	0	0	0	5	514
08:00	0	254	96	3	24	0	0	3	0	0	0	0	0	6	386
09:00	0	251	100	1	27	0	0	10	0	0	0	0	0	3	392
10:00	0	239	93	2	27	0	0	12	0	0	0	0	0	2	375
11:00	0	184	76	6	26	0	0	12	0	0	0	0	0	1	305
Total	3	4020	1564	39	448	0	0	122	0	0	8	0	0	37	6241
Percent	0.0%	64.4%	25.1%	0.6%	7.2%	0.0%	0.0%	2.0%	0.0%	0.0%	0.1%	0.0%	0.0%	0.6%	
AM Peak Vol.															
PM Peak Vol.	15:00 2	17:00 350	16:00 157	13:00 10	16:00 51			15:00 15			12:00 3			17:00 3	
Grand Total	3	4020	1564	39	448	0	0	122	0	0	8	0	0	37	6241
Percent	0.0%	64.4%	25.1%	0.6%	7.2%	0.0%	0.0%	2.0%	0.0%	0.0%	0.1%	0.0%	0.0%	0.6%	

MARKS TRAFFIC DATA

Page 1

COUNTY OF MENDOCINO

S.R. 20 @ PM 40.32

Site Code: 5

WESTBOUND

SR20-W

Start Time	Bikes	Cars & Trailers	2 Axle Long	Buses	2 Axle 6 Tire	3 Axle Single	4 Axle Single	<5 Axl Double	5 Axle Double	>6 Axl Double	<6 Axl Multi	6 Axle Multi	>6 Axl Multi	Not Classed	Total
12 PM	1	148	58	4	20	0	0	10	9	0	3	0	0	5	258
13:00	2	170	58	6	22	0	0	12	8	0	5	0	0	1	284
14:00	1	129	53	7	24	4	0	8	13	0	5	0	0	6	250
15:00	3	207	94	7	32	0	0	11	19	0	6	0	0	2	381
16:00	2	189	102	4	35	0	0	13	15	0	4	0	0	7	371
17:00	4	206	75	3	19	1	0	7	14	0	2	0	0	0	331
18:00	4	143	72	3	13	2	0	4	19	0	3	0	0	3	266
19:00	1	85	37	0	6	0	0	3	7	0	1	0	0	1	141
20:00	0	49	16	1	5	0	0	2	6	0	1	0	0	0	80
21:00	1	36	18	0	2	0	0	0	4	0	1	0	0	1	63
22:00	0	37	10	1	1	0	0	0	2	0	0	0	0	0	51
23:00	0	23	8	1	1	0	0	1	4	0	0	0	0	0	38
09/28/05	0	17	3	1	2	0	0	1	3	0	1	0	0	0	28
01:00	0	7	3	2	0	0	0	0	2	0	0	0	0	0	14
02:00	0	7	3	0	0	1	0	0	1	0	3	0	0	0	15
03:00	0	13	2	0	0	0	0	0	5	0	0	0	0	0	20
04:00	0	21	6	2	2	0	0	1	4	0	1	0	0	0	37
05:00	1	47	29	6	3	1	1	4	6	0	3	0	0	1	102
06:00	1	152	69	2	15	1	0	3	10	0	4	1	0	0	258
07:00	1	262	68	2	14	1	0	5	16	0	3	1	0	4	377
08:00	5	230	75	10	16	0	0	4	16	0	3	0	0	6	365
09:00	3	181	71	2	18	3	0	5	17	0	2	2	0	2	306
10:00	7	168	72	3	20	2	0	8	25	1	4	0	0	5	315
11:00	1	164	75	3	17	0	0	7	18	0	1	1	0	3	290
Total	38	2691	1077	70	287	16	1	109	243	1	56	5	0	47	4641
Percent	0.8%	58.0%	23.2%	1.5%	6.2%	0.3%	0.0%	2.3%	5.2%	0.0%	1.2%	0.1%	0.0%	1.0%	
AM Peak Vol.															
PM Peak Vol.	17:00 4	15:00 207	16:00 102	14:00 7	16:00 35	14:00 4		16:00 13	15:00 19		15:00 6			16:00 7	
Grand Total	38	2691	1077	70	287	16	1	109	243	1	56	5	0	47	4641
Percent	0.8%	58.0%	23.2%	1.5%	6.2%	0.3%	0.0%	2.3%	5.2%	0.0%	1.2%	0.1%	0.0%	1.0%	

MARKS TRAFFIC DATA

Page 1

COUNTY OF MENDOCINO

S.R. 20 E/O POTTER VALLEY RD. @ PM 40.32

Site Code: 5

SR20-E

EASTBOUND

Start Time	Bikes	Cars & Trailers	2 Axle Long	Buses	2 Axle 6 Tire	3 Axle Single	4 Axle Single	<5 Axl Double	5 Axle Double	>6 Axl Double	<6 Axl Multi	6 Axle Multi	>6 Axl Multi	Not Classed	Total
12 PM	0	136	48	3	13	0	0	2	15	0	0	0	0	4	221
13:00	0	152	59	4	17	0	0	3	19	0	1	0	0	2	257
14:00	5	160	55	7	21	1	0	5	24	0	1	0	0	5	284
15:00	6	189	59	1	18	2	0	5	8	0	2	1	0	1	292
16:00	0	249	80	3	20	2	0	7	15	0	5	0	0	6	387
17:00	5	288	91	4	21	1	0	1	11	0	4	0	0	2	428
18:00	3	178	51	4	8	0	0	2	13	0	5	0	0	0	264
19:00	2	122	44	1	14	0	0	8	6	0	7	0	0	1	205
20:00	2	100	31	1	4	2	0	0	4	0	3	0	0	1	148
21:00	0	68	26	0	1	0	0	1	5	0	1	0	0	0	102
22:00	1	30	13	1	1	1	0	0	7	0	2	0	0	0	56
23:00	0	16	4	0	1	0	0	0	3	0	0	0	0	0	24
09/28/05	0	10	2	0	2	0	0	0	5	0	1	0	0	0	20
01:00	0	5	7	0	0	0	0	0	7	0	0	0	0	0	19
02:00	0	9	1	1	0	0	0	0	6	0	1	0	0	0	18
03:00	0	5	2	1	1	0	0	0	6	0	0	0	0	0	15
04:00	0	6	7	1	1	0	0	2	11	0	1	0	0	0	29
05:00	0	24	19	1	7	1	1	6	7	0	3	0	0	1	70
06:00	0	70	39	5	20	1	0	11	18	0	5	0	0	4	173
07:00	0	80	39	5	14	1	0	9	13	0	1	0	0	0	162
08:00	2	89	43	2	20	0	0	9	15	0	1	0	0	4	185
09:00	0	92	58	3	22	1	0	7	4	0	6	1	1	3	198
10:00	1	102	53	7	17	2	0	12	11	1	6	0	0	1	213
11:00	4	122	53	4	17	0	0	9	19	0	3	0	0	3	234
Total	31	2302	884	59	260	15	1	99	252	1	59	2	1	38	4004
Percent	0.8%	57.5%	22.1%	1.5%	6.5%	0.4%	0.0%	2.5%	6.3%	0.0%	1.5%	0.0%	0.0%	0.9%	
AM Peak Vol.															
PM Peak Vol.	15:00 6	17:00 288	17:00 91	14:00 7	14:00 21	15:00 2		19:00 8	14:00 24		19:00 7	15:00 1		16:00 6	
Grand Total	31	2302	884	59	260	15	1	99	252	1	59	2	1	38	4004
Percent	0.8%	57.5%	22.1%	1.5%	6.5%	0.4%	0.0%	2.5%	6.3%	0.0%	1.5%	0.0%	0.0%	0.9%	

MARKS TRAFFIC DATA

Page 1

COUNTY OF NAPA

S.R. 29 N/O TUBBS LN. @ PM 39.8

Site Code: 3

SR29-S

SOUTHBOUND

Start Time	Bikes	Cars & Trailers	2 Axle Long	Buses	2 Axle 6 Tire	3 Axle Single	4 Axle Single	<5 Axl Double	5 Axle Double	>6 Axl Double	<6 Axl Multi	6 Axle Multi	>6 Axl Multi	Not Classed	Total
12 PM	1	133	42	0	11	1	0	3	5	0	0	2	0	4	202
13:00	1	127	45	0	9	2	0	5	3	0	0	0	0	4	196
14:00	1	157	48	0	12	3	0	3	3	0	0	0	0	3	230
15:00	3	131	51	1	15	1	0	2	2	0	0	2	1	6	215
16:00	5	127	55	2	26	1	0	2	2	0	0	0	0	2	222
17:00	1	108	44	1	11	0	0	5	1	0	0	0	0	3	174
18:00	5	72	26	0	8	0	0	1	0	0	0	0	0	2	114
19:00	2	67	29	4	9	0	0	1	2	0	0	1	0	6	121
20:00	0	60	18	2	5	0	0	3	1	0	0	0	0	1	90
21:00	1	35	12	0	0	0	0	0	1	0	0	0	1	1	51
22:00	2	27	8	2	1	0	0	0	1	0	0	0	0	3	44
23:00	0	17	1	0	1	0	0	0	1	0	0	0	0	0	20
09/28/05	0	14	2	0	1	1	0	0	1	0	0	0	0	2	21
01:00	0	7	2	2	0	0	0	0	0	0	0	0	0	1	12
02:00	0	14	5	0	0	0	0	0	2	0	0	0	1	1	23
03:00	0	26	7	0	1	0	0	0	0	0	1	0	0	0	35
04:00	2	71	35	0	5	0	0	0	4	0	0	0	0	1	118
05:00	0	192	72	0	17	0	0	0	3	0	1	0	0	2	287
06:00	5	376	150	0	30	1	0	5	1	0	0	0	0	3	571
07:00	2	352	80	2	9	1	0	9	8	2	1	1	1	13	481
08:00	3	270	82	0	14	1	0	4	2	0	1	0	1	4	382
09:00	3	184	55	1	17	0	0	4	4	0	0	0	0	3	271
10:00	2	159	43	0	8	2	0	5	4	1	1	0	0	6	231
11:00	0	152	40	0	10	0	0	7	6	0	0	1	0	4	220
Total	39	2878	952	17	220	14	0	59	57	3	5	7	5	75	4331
Percent	0.9%	66.5%	22.0%	0.4%	5.1%	0.3%	0.0%	1.4%	1.3%	0.1%	0.1%	0.2%	0.1%	1.7%	
AM Peak Vol.															
PM Peak Vol.	16:00	14:00	16:00	19:00	16:00	14:00		13:00	12:00			12:00	15:00	15:00	
	5	157	55	4	26	3		5	5			2	1	6	
Grand Total	39	2878	952	17	220	14	0	59	57	3	5	7	5	75	4331
Percent	0.9%	66.5%	22.0%	0.4%	5.1%	0.3%	0.0%	1.4%	1.3%	0.1%	0.1%	0.2%	0.1%	1.7%	

MARKS TRAFFIC DATA

Page 1

COUNTY OF NAPA

S.R. 29 N/O TUBBS LN. @ PM 39.8

Site Code: 3

SR29-N

NORTHBOUND

Start Time	Bikes	Cars & Trailers	2 Axle Long	Buses	2 Axle 6 Tire	3 Axle Single	4 Axle Single	<5 Axl Double	5 Axle Double	>6 Axl Double	<6 Axl Multi	6 Axle Multi	>6 Axl Multi	Not Classed	Total
12 PM	3	106	41	0	4	2	0	2	4	0	2	0	0	2	166
13:00	3	143	43	0	6	1	0	3	4	0	0	0	0	0	203
14:00	1	169	51	2	12	1	0	4	4	0	0	1	0	0	245
15:00	2	256	78	1	16	0	0	2	3	0	0	1	0	1	360
16:00	7	364	152	0	25	0	0	4	0	0	0	0	0	4	556
17:00	5	419	142	0	24	0	0	3	0	0	0	1	0	0	594
18:00	1	290	95	1	29	0	0	2	2	0	0	0	0	0	420
19:00	0	177	62	1	8	0	0	0	1	0	0	1	1	1	252
20:00	0	125	41	0	8	0	0	0	2	0	0	0	0	0	176
21:00	1	74	31	1	8	0	0	0	1	0	0	0	0	1	117
22:00	0	57	19	1	4	0	0	0	1	0	0	0	0	1	83
23:00	2	45	9	0	0	0	0	1	2	0	0	0	0	0	59
09/28/05	1	29	10	0	0	0	0	3	0	0	0	0	0	0	43
01:00	0	14	5	0	1	0	0	1	2	0	0	0	0	0	23
02:00	0	12	2	0	0	0	0	0	2	0	0	0	0	1	17
03:00	0	4	1	0	1	0	0	0	2	0	0	0	0	0	8
04:00	0	12	1	0	0	0	0	1	2	0	0	0	0	0	16
05:00	0	19	9	1	5	1	0	2	3	0	0	0	0	0	40
06:00	0	40	35	2	11	1	0	3	6	1	0	0	1	3	103
07:00	1	51	25	3	16	1	0	0	8	0	0	0	0	5	110
08:00	2	71	34	1	10	1	0	1	2	0	1	0	0	1	124
09:00	4	84	39	3	8	0	0	2	7	0	1	0	1	4	153
10:00	3	78	41	2	14	0	0	4	4	0	1	0	0	1	148
11:00	4	107	38	1	9	2	0	6	5	0	0	0	0	2	174
Total	40	2746	1004	20	219	10	0	44	67	1	5	4	3	27	4190
Percent	1.0%	65.5%	24.0%	0.5%	5.2%	0.2%	0.0%	1.1%	1.6%	0.0%	0.1%	0.1%	0.1%	0.6%	
AM Peak Vol.															
PM Peak Vol.	16:00 7	17:00 419	16:00 152	14:00 2	18:00 29	12:00 2		14:00 4	12:00 4		12:00 2	14:00 1	19:00 1	16:00 4	
Grand Total	40	2746	1004	20	219	10	0	44	67	1	5	4	3	27	4190
Percent	1.0%	65.5%	24.0%	0.5%	5.2%	0.2%	0.0%	1.1%	1.6%	0.0%	0.1%	0.1%	0.1%	0.6%	

MARKS TRAFFIC DATA

Page 1

COUNTY OF NAPA

S.R. 121 W/O NAPA RD. @ PM 10.35

Site Code: 1

SR121-W

WESTBOUND

Start Time	Bikes	Cars & Trailers	2 Axle Long	Buses	2 Axle 6 Tire	3 Axle Single	4 Axle Single	<5 Axl Double	5 Axle Double	>6 Axl Double	<6 Axl Multi	6 Axle Multi	>6 Axl Multi	Not Classed	Total
12 PM	2	285	140	11	36	6	0	8	16	0	4	0	1	0	509
13:00	2	296	114	9	37	4	0	7	7	0	3	0	1	4	484
14:00	3	364	145	8	46	3	0	8	19	1	2	0	0	2	601
15:00	5	410	182	6	42	5	0	9	16	0	4	0	0	1	680
16:00	9	494	182	6	32	0	0	10	24	0	4	1	0	4	766
17:00	7	602	175	12	42	4	1	5	13	0	1	1	1	2	866
18:00	1	426	112	5	32	0	1	6	3	0	1	0	0	1	588
19:00	2	187	52	3	10	2	0	5	1	0	0	0	0	0	262
20:00	4	116	26	0	12	0	0	0	1	0	0	0	0	0	159
21:00	1	90	21	2	7	1	0	1	0	0	0	0	0	1	124
22:00	3	71	8	0	4	0	0	1	1	0	0	0	0	0	88
23:00	0	52	12	4	0	0	0	1	0	0	0	0	0	0	69
09/29/05	1	27	7	0	2	0	0	0	0	0	0	0	0	0	37
01:00	0	30	6	0	3	0	0	0	1	0	1	0	0	0	41
02:00	2	23	11	0	4	0	0	1	0	0	1	0	0	0	42
03:00	0	13	4	0	1	0	0	1	1	0	0	0	0	0	20
04:00	1	33	14	1	8	1	0	2	3	0	1	1	0	0	65
05:00	1	158	75	2	17	0	0	3	11	0	2	0	0	2	271
06:00	1	362	160	3	39	2	0	7	18	0	4	0	0	1	597
07:00	3	413	122	5	38	3	0	9	11	0	2	1	0	0	607
08:00	3	308	89	4	24	2	0	7	15	0	2	0	0	0	454
09:00	3	299	126	7	43	4	0	10	20	0	1	2	0	3	518
10:00	3	271	110	7	40	2	0	14	18	0	5	1	0	6	477
11:00	4	283	117	2	33	3	0	11	19	1	2	1	0	1	477
Total	61	5613	2010	97	552	42	2	126	218	2	40	8	3	28	8802
Percent	0.7%	63.8%	22.8%	1.1%	6.3%	0.5%	0.0%	1.4%	2.5%	0.0%	0.5%	0.1%	0.0%	0.3%	
AM Peak Vol.															
PM Peak Vol.	16:00	17:00	15:00	17:00	14:00	12:00	17:00	16:00	16:00	14:00	12:00	16:00	12:00	13:00	
	9	602	182	12	46	6	1	10	24	1	4	1	1	4	
Grand Total	61	5613	2010	97	552	42	2	126	218	2	40	8	3	28	8802
Percent	0.7%	63.8%	22.8%	1.1%	6.3%	0.5%	0.0%	1.4%	2.5%	0.0%	0.5%	0.1%	0.0%	0.3%	

MARKS TRAFFIC DATA

Page 1

COUNTY OF NAPA

S.R. 121 W/O NAPA RD. @ PM 10.35

Site Code: 1

SR121-E

EASTBOUND

Start Time	Bikes	Cars & Trailers	2 Axle Long	Buses	2 Axle 6 Tire	3 Axle Single	4 Axle Single	<5 Axl Double	5 Axle Double	>6 Axl Double	<6 Axl Multi	6 Axle Multi	>6 Axl Multi	Not Classed	Total
12 PM	4	320	102	9	27	4	1	11	20	0	2	0	0	3	503
13:00	5	307	113	11	41	4	0	6	23	1	3	0	0	1	515
14:00	1	331	115	9	25	3	1	9	7	0	5	0	0	0	506
15:00	4	438	165	3	35	2	0	8	14	0	2	0	0	5	676
16:00	3	502	152	2	34	2	1	7	9	1	3	0	0	3	719
17:00	2	549	136	1	31	1	0	8	6	0	4	0	0	2	740
18:00	8	375	107	1	25	0	0	5	3	0	7	0	0	0	531
19:00	1	230	47	3	14	0	0	3	4	0	0	1	0	1	304
20:00	0	178	34	3	7	1	0	1	1	0	1	0	0	0	226
21:00	0	125	15	0	4	0	0	2	1	0	0	0	0	0	147
22:00	1	98	24	0	1	1	0	2	0	0	1	0	0	0	128
23:00	1	57	13	1	0	0	0	0	0	0	2	0	0	0	74
09/28/05	0	35	4	0	2	1	0	0	1	0	1	0	0	0	44
01:00	0	20	2	0	1	0	0	1	1	0	1	0	0	1	27
02:00	0	13	3	0	0	0	0	0	1	0	0	0	0	0	17
03:00	0	16	11	0	2	0	0	1	0	0	0	0	0	0	30
04:00	0	30	11	1	2	0	0	6	5	0	1	0	0	1	57
05:00	1	110	53	2	14	0	0	2	9	0	2	0	0	0	193
06:00	1	256	137	4	29	5	2	7	15	1	0	0	0	0	457
07:00	4	411	119	4	37	2	1	2	20	0	5	0	0	2	607
08:00	1	416	105	7	33	1	0	5	9	2	2	0	0	4	585
09:00	3	342	114	10	42	2	1	5	23	0	4	0	0	3	549
10:00	3	310	106	8	35	3	0	7	15	0	2	0	0	2	491
11:00	2	369	97	12	38	2	0	12	17	1	2	1	0	1	554
Total	45	5838	1785	91	479	34	7	110	204	6	50	2	0	29	8680
Percent	0.5%	67.3%	20.6%	1.0%	5.5%	0.4%	0.1%	1.3%	2.4%	0.1%	0.6%	0.0%	0.0%	0.3%	
AM Peak Vol.															
PM Peak Vol.	18:00	17:00	15:00	13:00	13:00	12:00	12:00	12:00	13:00	13:00	18:00	19:00		15:00	
	8	549	165	11	41	4	1	11	23	1	7	1		5	
Grand Total	45	5838	1785	91	479	34	7	110	204	6	50	2	0	29	8680
Percent	0.5%	67.3%	20.6%	1.0%	5.5%	0.4%	0.1%	1.3%	2.4%	0.1%	0.6%	0.0%	0.0%	0.3%	

MARKS TRAFFIC DATA

Page 1

COUNTY OF MENDOCINO

U.S. 101 N/O HOPLAND @ PM 11.5

Site Code: 4

US101-S

SOUTHBOUND

Start Time	Bikes	Cars & Trailers	2 Axle Long	Buses	2 Axle 6 Tire	3 Axle Single	4 Axle Single	<5 Axl Double	5 Axle Double	>6 Axl Double	<6 Axl Multi	6 Axle Multi	>6 Axl Multi	Not Classed	Total
12 PM	3	237	84	1	24	1	0	10	27	0	6	0	0	0	393
13:00	9	245	78	7	31	2	0	11	27	0	12	1	0	2	425
14:00	3	269	92	11	28	4	0	11	24	0	7	0	0	7	456
15:00	7	323	114	5	26	3	0	7	28	0	8	1	0	1	523
16:00	1	310	95	3	26	0	0	7	17	0	10	0	0	1	470
17:00	4	332	76	4	16	0	0	10	25	0	6	1	0	3	477
18:00	1	239	52	7	11	0	0	7	21	0	4	1	0	0	343
19:00	2	179	53	1	22	0	0	0	27	0	1	0	0	0	285
20:00	2	125	42	3	3	1	0	2	19	0	8	0	0	0	205
21:00	0	112	35	2	4	1	0	2	21	0	5	0	0	1	183
22:00	0	69	18	3	1	0	0	1	14	0	5	0	0	0	111
23:00	0	42	8	0	1	0	0	0	8	0	2	0	0	0	61
09/28/05	0	13	3	1	2	0	0	0	8	0	1	0	0	0	28
01:00	0	14	7	2	1	0	0	0	9	0	3	0	0	0	36
02:00	0	16	6	1	5	0	0	3	9	0	3	0	0	0	43
03:00	1	20	8	1	2	0	0	2	18	0	7	0	0	1	60
04:00	0	70	21	2	5	1	0	2	13	0	4	0	0	0	118
05:00	2	190	67	0	15	2	0	4	24	0	6	0	0	1	311
06:00	2	261	98	7	29	0	0	3	21	0	7	1	0	0	429
07:00	0	209	68	1	16	2	0	8	30	2	2	0	0	1	339
08:00	1	255	102	6	26	0	0	5	32	0	7	0	0	0	434
09:00	2	244	76	5	29	2	0	10	32	0	3	0	0	3	406
10:00	3	220	79	6	23	3	0	9	29	0	6	0	0	0	378
11:00	0	227	84	3	30	3	0	13	24	0	7	0	0	1	392
Total	43	4221	1366	82	376	25	0	127	507	2	130	5	0	22	6906
Percent	0.6%	61.1%	19.8%	1.2%	5.4%	0.4%	0.0%	1.8%	7.3%	0.0%	1.9%	0.1%	0.0%	0.3%	
AM Peak Vol.															
PM Peak Vol.	13:00	17:00	15:00	14:00	13:00	14:00		13:00	15:00		13:00	13:00		14:00	
	9	332	114	11	31	4		11	28		12	1		7	
Grand Total	43	4221	1366	82	376	25	0	127	507	2	130	5	0	22	6906
Percent	0.6%	61.1%	19.8%	1.2%	5.4%	0.4%	0.0%	1.8%	7.3%	0.0%	1.9%	0.1%	0.0%	0.3%	

MARKS TRAFFIC DATA

Page 1

COUNTY OF MENDOCINO

U.S. 101 N/O HOPLAND @ PM 11.5

Site Code: 4

US101-N

NORTHBOUND

Start Time	Bikes	Cars & Trailers	2 Axle Long	Buses	2 Axle 6 Tire	3 Axle Single	4 Axle Single	<5 Axl Double	5 Axle Double	>6 Axl Double	<6 Axl Multi	6 Axle Multi	>6 Axl Multi	Not Classed	Total
12 PM	6	220	78	8	17	5	0	10	49	0	2	2	0	4	401
13:00	5	250	86	12	31	4	0	6	38	0	6	1	0	3	442
14:00	2	290	113	10	32	3	0	4	34	0	7	0	0	0	495
15:00	3	360	118	9	43	5	0	7	23	0	10	2	0	5	585
16:00	2	415	151	5	30	8	0	5	21	0	4	1	0	0	642
17:00	3	368	130	2	24	1	0	1	10	0	7	0	0	0	546
18:00	1	282	87	3	21	0	0	4	11	0	12	0	0	0	421
19:00	0	188	73	3	9	0	0	6	12	0	4	0	0	0	295
20:00	0	136	27	2	6	0	0	0	5	0	1	0	0	2	179
21:00	0	127	27	4	5	0	0	3	9	0	2	0	0	0	177
22:00	1	100	32	0	5	1	0	1	5	0	1	0	0	1	147
23:00	0	69	12	1	3	0	0	0	3	0	1	0	0	0	89
09/28/05	0	41	14	2	0	0	0	2	6	0	4	0	0	0	69
01:00	0	28	5	0	2	0	0	3	12	0	4	0	0	0	54
02:00	1	25	5	2	1	1	0	0	3	0	1	0	0	0	39
03:00	0	12	4	1	2	0	0	0	9	0	6	0	0	0	34
04:00	0	19	9	2	3	0	0	2	13	0	7	0	0	0	55
05:00	0	39	16	2	4	1	0	6	11	0	3	0	0	0	82
06:00	0	109	55	5	24	3	0	3	27	1	6	1	0	0	234
07:00	3	212	85	3	27	5	0	6	22	0	6	0	0	0	369
08:00	1	208	79	9	24	3	0	10	32	0	12	0	0	0	378
09:00	2	198	77	7	27	8	0	11	30	1	7	0	0	0	368
10:00	4	166	79	9	20	9	0	3	47	0	4	0	0	1	342
11:00	2	195	60	4	28	3	0	9	40	1	7	0	0	1	350
Total	36	4057	1422	105	388	60	0	102	472	3	124	7	0	17	6793
Percent	0.5%	59.7%	20.9%	1.5%	5.7%	0.9%	0.0%	1.5%	6.9%	0.0%	1.8%	0.1%	0.0%	0.3%	
AM Peak Vol.															
PM Peak Vol.	12:00	16:00	16:00	13:00	15:00	16:00		12:00	12:00		18:00	12:00		15:00	
	6	415	151	12	43	8		10	49		12	2		5	
Grand Total	36	4057	1422	105	388	60	0	102	472	3	124	7	0	17	6793
Percent	0.5%	59.7%	20.9%	1.5%	5.7%	0.9%	0.0%	1.5%	6.9%	0.0%	1.8%	0.1%	0.0%	0.3%	

APPENDIX B
LICENSE PLATE / VEHICLE REGISTRATION DATA
MORE DETAILED DATA AVAILABLE UPON REQUEST FROM THE
MENDOCINO COUNCIL OF GOVERNMENTS

Vehicle Registration Data

Petrified Forest Road

PF EB AM

Alameda	9	1.29%
Butte	4	0.58%
Contra Costa	6	0.86%
Fresno	1	0.14%
Humboldt	1	0.14%
Kern	2	0.29%
Lake	43	6.19%
Los Angeles	22	3.17%
Marin	11	1.58%
Mendocino	3	0.43%
Monterey	1	0.14%
Napa	128	18.42%
Orange	8	1.15%
Out of State	12	1.73%
Placer	4	0.58%
Riverside	3	0.43%
Sacramento	13	1.87%
San Bernadino	5	0.72%
San Diego	6	0.86%
San Francisco	8	1.15%
San Joaquin	2	0.29%
San Mateo	6	0.86%
Santa Clara	10	1.44%
Santa Cruz	1	0.14%
Siskiyou	1	0.14%
Solano	2	0.29%
Sonoma	374	53.81%
Stanislaus	2	0.29%
Tulare	2	0.29%
Ventura	3	0.43%
Yolo	2	0.29%
Total	695	100.00%

PF WB AM

Alameda	2	0.32%
Contra Costa	4	0.64%
Del Norte	2	0.32%
El Dorado	2	0.32%
Humboldt	2	0.32%
Lake	183	29.33%
Los Angeles	24	3.85%
Marin	6	0.96%
Mendocino	3	0.48%
Monterey	2	0.32%
Napa	211	33.81%
Nevada	1	0.16%
Orange	8	1.28%
Out of State	5	0.80%
Placer	2	0.32%
Riverside	4	0.64%
Sacramento	3	0.48%
San Bernadino	3	0.48%
San Diego	10	1.60%
San Francisco	3	0.48%
San Luis Obispo	1	0.16%
San Mateo	7	1.12%
Santa Barbara	1	0.16%
Santa Clara	6	0.96%
Santa Cruz	1	0.16%
Shasta	3	0.48%
Siskiyou	1	0.16%
Solano	9	1.44%
Sonoma	93	14.90%
Stanislaus	2	0.32%
Tehama	1	0.16%
Tulare	2	0.32%
Ventura	11	1.76%
Yolo	6	0.96%
Total	624	100.00%

Vehicle Registration Data

Petrified Forest Road

PF EB PM

Alameda	6	0.88%
Butte	3	0.44%
Colusa	1	0.15%
Contra Costa	10	1.47%
El Dorado	1	0.15%
Fresno	2	0.29%
Humboldt	1	0.15%
Lake	248	36.42%
Los Angeles	25	3.67%
Marin	3	0.44%
Mendocino	2	0.29%
Monterey	3	0.44%
Napa	189	27.75%
Orange	5	0.73%
Out of State	8	1.17%
Riverside	6	0.88%
Sacramento	5	0.73%
San Bernadino	4	0.59%
San Diego	6	0.88%
San Francisco	4	0.59%
San Joaquin	3	0.44%
San Luis Obispo	1	0.15%
San Mateo	5	0.73%
Santa Barbara	1	0.15%
Santa Clara	4	0.59%
Shasta	1	0.15%
Sierra	1	0.15%
Siskiyou	1	0.15%
Solano	11	1.62%
Sonoma	108	15.86%
Stanislaus	1	0.15%
Sutter	1	0.15%
Ventura	11	1.62%
Total	681	100.00%

PB WB PM

Alameda	4	0.78%
Contra Costa	5	0.97%
El Dorado	1	0.19%
Fresno	4	0.78%
Humboldt	1	0.19%
Kern	2	0.39%
Lake	33	6.42%
Los Angeles	21	4.09%
Madera	1	0.19%
Marin	10	1.95%
Mendocino	2	0.39%
Monterey	1	0.19%
Napa	122	23.74%
Orange	6	1.17%
Out of State	6	1.17%
Riverside	1	0.19%
Sacramento	1	0.19%
San Diego	4	0.78%
San Francisco	3	0.58%
San Joaquin	2	0.39%
San Luis Obispo	1	0.19%
San Mateo	10	1.95%
Santa Cruz	1	0.19%
Shasta	3	0.58%
Solano	7	1.36%
Sonoma	259	50.39%
Tuolomne	1	0.19%
Ventura	2	0.39%
Total	514	100.00%

PF AM Comparison

	EB AM	WB AM
Alameda	1.29%	0.32%
Lake	6.19%	29.33%
Los Angeles	3.17%	3.85%
Marin	1.58%	0.96%
Napa	18.42%	33.81%
Orange	1.15%	1.28%
Out of State	1.73%	0.80%
Sacramento	1.87%	0.48%
San Diego	0.86%	1.60%
San Francisco	1.15%	0.48%
San Mateo	0.86%	1.12%
Santa Clara	1.44%	0.96%
Solano	0.29%	1.44%
Sonoma	53.81%	14.90%
Ventura	0.43%	1.76%
Other	2.88%	3.04%
Other = 0.96% or less		
Contra Costa	0.86%	0.64%
Placer	0.58%	0.32%
Riverside	0.43%	0.64%
San Bernadino	0.72%	0.48%
Yolo	0.29%	0.96%
Total	2.88%	3.04%

PF PM Comparison

	EB PM	WB PM
Contra Costa	1.47%	0.97%
Lake	36.42%	6.42%
Los Angeles	3.67%	4.09%
Marin	0.44%	1.95%
Napa	27.75%	23.74%
Orange	0.73%	1.17%
Out of State	1.17%	1.17%
San Mateo	0.73%	1.95%
Solano	1.62%	1.36%
Sonoma	15.86%	50.39%
Ventura	1.62%	0.39%
Other	5.58%	3.89%
Other = 0.96% or less		
Alameda	0.88%	0.78%
Fresno	0.29%	0.78%
Riverside	0.88%	0.19%
Sacramento	0.73%	0.19%
San Bernadino	0.59%	
San Diego	0.88%	0.78%
San Francisco	0.59%	0.58%
Santa Clara	0.59%	
Shasta	0.15%	0.58%
Total	5.58%	3.89%

SR20 EB AM

Alameda	2	1.27%
Contra Cos	1	0.63%
El Dorado	1	0.63%
Fresno	3	1.90%
Glenn	1	0.63%
Humboldt	4	2.53%
Kern	2	1.27%
Lake	57	36.08%
Los Angeles	15	9.49%
Marin	1	0.63%
Mendocino	16	10.13%
Nevada	1	0.63%
Orange	5	3.16%
Out-of-Stat	2	1.27%
Placer	1	0.63%
Plumas	1	0.63%
Riverside	6	3.80%
Sacrament	10	6.33%
San Bernar	2	1.27%
San Diego	1	0.63%
San Mateo	1	0.63%
Santa Clara	1	0.63%
Shasta	1	0.63%
Solano	3	1.90%
Sonoma	10	6.33%
Stanislaus	1	0.63%
Tehama	2	1.27%
Trinity	1	0.63%
Yolo	4	2.53%
Yuba	2	1.27%
Total	158	100.00%

SR20 WB AM

Alameda	11	1.42%
Amador	1	0.13%
Butte	9	1.16%
Colusa	4	0.52%
Contra Cos	8	1.03%
El Dorado	2	0.26%
Fresno	2	0.26%
Glenn	4	0.52%
Humboldt	6	0.78%
Kern	10	1.29%
Kings	3	0.39%
Lake	458	59.25%
Lassen	1	0.13%
Los Angeles	35	4.53%
Marin	4	0.52%
Mendocino	40	5.17%
Merced	1	0.13%
Monterey	4	0.52%
Napa	1	0.13%
Nevada	1	0.13%
Orange	11	1.42%
Out of Stat	9	1.16%
Placer	3	0.39%
Riverside	9	1.16%
Sacrament	30	3.88%
San Bernar	5	0.65%
San Diego	16	2.07%
San Franci	4	0.52%
San Joaqui	7	0.91%
San Mateo	5	0.65%
Santa Barb	2	0.26%
Santa Clara	5	0.65%
Santa Cruz	1	0.13%
Shasta	7	0.91%
Sierra	1	0.13%
Siskiyou	1	0.13%
Solano	5	0.65%
Sonoma	21	2.72%
Stanislaus	4	0.52%
Sutter	5	0.65%
Tehama	2	0.26%
Tulare	1	0.13%
Tuolumne	1	0.13%
Ventura	1	0.13%
Yolo	11	1.42%
Yuba	1	0.13%
Total	773	100.00%

SR20 EB PM

Alameda	2	0.28%
Butte	17	2.40%
Calaveras	2	0.28%
Colusa	5	0.71%
Contra Cos	6	0.85%
Del Norte	1	0.14%
El Dorado	5	0.71%
Fresno	1	0.14%
Glenn	1	0.14%
Humboldt	15	2.12%
Imperial	1	0.14%
Kern	3	0.42%
Lake	348	49.22%
Lassen	1	0.14%
Los Angeles	38	5.37%
Madera	1	0.14%
Marin	2	0.28%
Mariposa	1	0.14%
Mendocino	74	10.47%
Merced	3	0.42%
Modoc	1	0.14%
Mono	2	0.28%
Napa	2	0.28%
Nevada	3	0.42%
Orange	12	1.70%
Out-of-Stat	4	0.57%
Placer	8	1.13%
Riverside	7	0.99%
Sacramento	38	5.37%
San Benito	1	0.14%
San Bernar	4	0.57%
San Diego	8	1.13%
San Franci	2	0.28%
San Joaqui	5	0.71%
San Mateo	4	0.57%
Santa Barb	2	0.28%
Santa Clara	15	2.12%
Shasta	6	0.85%
Sierra	1	0.14%
Solano	5	0.71%
Sonoma	19	2.69%
Stanislaus	3	0.42%
Sutter	4	0.57%
Tehama	3	0.42%
Trinity	1	0.14%
Tulare	3	0.42%
Ventura	5	0.71%
Yolo	11	1.56%
Yuba	1	0.14%
Total	707	100.00%

SR20 WB PM

Alameda	8	1.32%
Alpine	1	0.16%
Butte	10	1.65%
Calaveras	1	0.16%
Colusa	2	0.33%
Contra Cos	8	1.32%
Del Norte	4	0.66%
El Dorado	3	0.49%
Fresno	2	0.33%
Glenn	3	0.49%
Humboldt	10	1.65%
Kern	4	0.66%
Lake	238	39.21%
Los Angeles	38	6.26%
Madera	2	0.33%
Marin	1	0.16%
Mendocino	112	18.45%
Monterey	1	0.16%
Napa	3	0.49%
Nevada	2	0.33%
Orange	7	1.15%
Placer	5	0.82%
Riverside	6	0.99%
Sacramento	22	3.62%
San Bernar	10	1.65%
San Diego	13	2.14%
San Franci	6	0.99%
San Joaqui	4	0.66%
San Luis O	1	0.16%
San Mateo	10	1.65%
Santa Barb	3	0.49%
Santa Clara	9	1.48%
Santa Cruz	1	0.16%
Shasta	3	0.49%
Sierra	1	0.16%
Siskiyou	1	0.16%
Solano	5	0.82%
Sonoma	14	2.31%
Stanislaus	2	0.33%
Sutter	4	0.66%
Tehama	2	0.33%
Tulare	2	0.33%
Ventura	3	0.49%
Yolo	1	0.16%
Yuba	1	0.16%
Out-of-Stat	18	2.97%
Total	607	100.00%

SR20 AM Comparison

	EB AM	WB AM
Alameda	1.27%	1.42%
Contra Costa	0.63%	1.03%
Fresno	1.90%	0.26%
Humboldt	2.53%	0.78%
Kern	1.27%	1.29%
Lake	36.08%	59.25%
Los Angeles	9.49%	4.53%
Mendocino	10.13%	5.17%
Orange	3.16%	1.42%
Out-of-State	1.27%	1.16%
Riverside	3.80%	1.16%
Sacramento	6.33%	6.33%
San Bernadino	1.27%	0.65%
San Diego	0.63%	2.07%
Solano	1.90%	0.65%
Sonoma	6.33%	2.72%
Tehama	1.27%	0.26%
Yolo	2.53%	1.42%
Yuba	1.27%	0.13%
Other	6.96%	8.80%

Other = counties less than 1%

Butte		1.16%
Colusa		0.52%
El Dorado	0.63%	0.26%
Glenn	0.63%	0.52%
Marin	0.63%	0.52%
Monterey		0.52%
Nevada	0.63%	0.13%
Placer	0.63%	0.39%
Plumas	0.63%	
San Francisco		0.52%
San Joaquin		0.91%
San Mateo	0.63%	0.65%
Santa Clara	0.63%	0.65%
Shasta	0.63%	0.91%
Stanislaus	0.63%	0.52%
Sutter		0.65%
Trinity	0.63%	
Total	6.96%	8.80%

SR20 PM Comparison

	EB PM	WB PM
Alameda	0.28%	1.32%
Butte	2.40%	1.65%
Contra Costa	0.85%	1.32%
Humboldt	2.12%	1.65%
Lake	49.22%	39.21%
Los Angeles	5.37%	6.26%
Mendocino	10.47%	18.45%
Orange	1.70%	1.15%
Out-of-State	0.57%	2.97%
Placer	1.13%	0.82%
Sacramento	5.37%	3.62%
San Bernadino	0.57%	1.65%
San Diego	1.13%	2.14%
San Mateo	0.57%	1.65%
Santa Clara	2.12%	1.48%
Sonoma	2.69%	2.31%
Yolo	1.56%	0.16%
Other	6.79%	7.25%

Other = Counties less than 1%

Colusa	0.71%	0.33%
Del Norte	0.14%	0.66%
El Dorado	0.71%	0.49%
Kern	0.42%	0.66%
Riverside	0.99%	0.99%
San Francisco	0.28%	0.99%
San Joaquin	0.71%	0.66%
Shasta	0.85%	0.49%
Solano	0.71%	0.82%
Sutter	0.57%	0.66%
Ventura	0.71%	0.49%
Total	6.79%	7.25%

29 NB AM

Alameda	11	4.49%
Contra Costa	10	4.08%
El Dorado	1	0.41%
Kern	1	0.41%
Lake	23	9.39%
Los Angeles	12	4.90%
Marin	1	0.41%
Mendocino	6	2.45%
Monterey	2	0.82%
Napa	93	37.96%
Nevada	1	0.41%
Orange	3	1.22%
Out-of-State	4	1.63%
Plumas	1	0.41%
Riverside	2	0.82%
Sacramento	4	1.63%
San Bernadino	1	0.41%
San Diego	2	0.82%
San Francisco	4	1.63%
San Mateo	7	2.86%
Santa Barbara	2	0.82%
Santa Clara	5	2.04%
Santa Cruz	1	0.41%
Shasta	2	0.82%
Solano	19	7.76%
Sonoma	25	10.20%
Tulare	1	0.41%
Yuba	1	0.41%
Total	245	100.00%

29 SB AM

Alameda	6	1.51%
Amador	1	0.25%
Butte	2	0.50%
Contra Costa	5	1.26%
Fresno	3	0.75%
Inyo	1	0.25%
Lake	159	39.95%
Los Angeles	20	5.03%
Marin	2	0.50%
Mendocino	4	1.01%
Monterey	1	0.25%
Napa	105	26.38%
Orange	8	2.01%
Out-of-State	2	0.50%
Riverside	3	0.75%
Sacramento	3	0.75%
San Bernadino	4	1.01%
San Diego	5	1.26%
San Francisco	8	2.01%
San Joaquin	1	0.25%
San Mateo	7	1.76%
Santa Clara	4	1.01%
Santa Cruz	2	0.50%
Shasta	1	0.25%
Siskiyou	1	0.25%
Solano	4	1.01%
Sonoma	22	5.53%
Stanislaus	1	0.25%
Trinity	1	0.25%
Tulare	2	0.50%
Ventura	9	2.26%
Yolo	1	0.25%
Total	398	100.00%

29 NB PM

Alameda	7	1.50%
Contra Costa	11	2.36%
Del Norte	1	0.21%
Fresno	1	0.21%
Kern	1	0.21%
Lake	199	42.70%
Los Angeles	21	4.51%
Marin	3	0.64%
Mendocino	2	0.43%
Merced	1	0.21%
Napa	125	26.82%
Nevada	3	0.64%
Orange	12	2.58%
Out-of-State	6	1.29%
Placer	2	0.43%
Riverside	2	0.43%
Sacramento	1	0.21%
San Diego	4	0.86%
San Francisco	5	1.07%
San Joaquin	3	0.64%
San Mateo	10	2.15%
Santa Clara	2	0.43%
Shasta	1	0.21%
Siskiyou	1	0.21%
Solano	4	0.86%
Sonoma	29	6.22%
Stanislaus	3	0.64%
Tulare	1	0.21%
Ventura	5	1.07%
Total	466	100.00%

29 SB PM

Alameda	8	3.25%
Contra Costa	10	4.07%
Del Norte	1	0.41%
El Dorado	1	0.41%
Fresno	2	0.81%
Kings	1	0.41%
Lake	36	14.63%
Lassen	1	0.41%
Los Angeles	16	6.50%
Marin	4	1.63%
Mendocino	3	1.22%
Monterey	1	0.41%
Napa	90	36.59%
Orange	7	2.85%
Out of State	11	4.47%
Placer	1	0.41%
Riverside	5	2.03%
Sacramento	1	0.41%
San Bernadino	2	0.81%
San Diego	1	0.41%
San Francisco	4	1.63%
San Luis Obispo	3	1.22%
San Mateo	8	3.25%
Santa Clara	3	1.22%
Santa Cruz	1	0.41%
Shasta	1	0.41%
Solano	2	0.81%
Sonoma	21	8.54%
Yolo	1	0.41%
Total	246	100.00%

29 AM Comparison

	NB AM	SB AM
Alameda	4.49%	1.51%
Contra Costa	4.08%	1.26%
Lake	9.39%	39.95%
Los Angeles	4.90%	5.03%
Mendocino	2.45%	1.01%
Napa	37.96%	26.38%
Orange	1.22%	2.01%
Out-of-State	1.63%	0.50%
Sacramento	1.63%	0.75%
San Bernadino	0.41%	1.01%
San Diego	0.82%	1.26%
San Francisco	1.63%	2.01%
San Mateo	2.86%	1.76%
Santa Clara	2.04%	1.01%
Solano	7.76%	1.01%
Sonoma	10.20%	5.53%
Ventura		2.26%
Other	4.49%	4.02%
Other = less than 1%		
Butte		0.50%
Fresno		0.75%
Marin	0.41%	0.50%
Monterey	0.82%	0.25%
Riverside	0.82%	0.75%
Santa Barbara	0.82%	
Santa Cruz	0.41%	0.50%
Shasta	0.82%	0.25%
Tulare	0.41%	0.50%
Total	4.49%	4.02%

29 PM Comparison

	NB PM	SB PM
Alameda	1.50%	3.25%
Contra Costa	2.36%	4.07%
Lake	42.70%	14.63%
Los Angeles	4.51%	6.50%
Marin	0.64%	1.63%
Mendocino	0.43%	1.22%
Napa	26.82%	36.59%
Orange	2.58%	2.85%
Out-of-State	1.29%	4.47%
Riverside	0.43%	2.03%
San Francisco	1.07%	1.63%
San Luis Obispo		1.22%
San Mateo	2.15%	3.25%
Santa Clara	0.43%	1.22%
Sonoma	6.22%	8.54%
Ventura	1.07%	
Other	3.86%	2.85%

Other = less than 1%

Fresno	0.21%	0.81%
Nevada	0.64%	
San Bernadino		0.81%
San Diego	0.86%	0.41%
San Joaquin	0.64%	
Solano	0.86%	0.81%
Stanislaus	0.64%	
	3.86%	2.85%

121 EB AM	NO	%
SONOMA	340	53.80%
MARIN	95	15.03%
NAPA	45	7.12%
SAN FRANCISCO	31	4.91%
LOS ANGELES	15	2.37%
SOLANO	15	2.37%
SACRAMENTO	12	1.90%
SAN MATEO	12	1.90%
ALAMEDA	8	1.27%
SAN JOAQUIN	5	0.79%
CONTRA COSTA	4	0.63%
LAKE	4	0.63%
ORANGE	4	0.63%
SAN DIEGO	4	0.63%
SANTA CLARA	4	0.63%
HUMBOLDT	3	0.47%
SAN BERNADINO	3	0.47%
TEHAMA	3	0.47%
BUTTE	2	0.32%
EL DORADO	2	0.32%
FRESNO	2	0.32%
KERN	2	0.32%
MERCED	2	0.32%
PLACER	2	0.32%
SANTA BARBARA	2	0.32%
STANISLAUS	2	0.32%
MADERA	1	0.16%
MENDOCINO	1	0.16%
MONTEREY	1	0.16%
NEVADA	1	0.16%
PLUMAS	1	0.16%
SANTA CRUZ	1	0.16%
TRINITY	1	0.16%
TULARE	1	0.16%
YOLO	1	0.16%
	632	100.00%

121 WB AM	NO	%
NAPA	238	54.09%
SONOMA	44	10.00%
SOLANO	43	9.77%
SACRAMENTO	18	4.09%
CONTRA COSTA	17	3.86%
MARIN	12	2.73%
LOS ANGELES	9	2.05%
ALAMEDA	8	1.82%
SAN FRANCISCO	6	1.36%
SAN DIEGO	5	1.14%
FRESNO	4	0.91%
SAN JOAQUIN	4	0.91%
SANTA CLARA	4	0.91%
YOLO	4	0.91%
BUTTE	3	0.68%
ORANGE	3	0.68%
STANISLAUS	3	0.68%
EL DORADO	2	0.45%
PLACER	2	0.45%
SAN MATEO	2	0.45%
AMADOR	1	0.23%
HUMBOLDT	1	0.23%
MENDOCINO	1	0.23%
MONTEREY	1	0.23%
NEVADA	1	0.23%
SAN LUIS OBISPO	1	0.23%
SUTTER	1	0.23%
TULARE	1	0.23%
YUBA	1	0.23%
	440	100.00%

121 EB PM	NO	%
NAPA	258	45.42%
SONOMA	75	13.20%
SOLANO	60	10.56%
SACRAMENTO	25	4.40%
MARIN	22	3.87%
ALAMEDA	17	2.99%
CONTRA COSTA	16	2.82%
SAN JOAQUIN	13	2.29%
SAN FRANCISCO	11	1.94%
LOS ANGELES	10	1.76%
YOLO	10	1.76%
SANTA CLARA	8	1.41%
PLACER	6	1.06%
LAKE	5	0.88%
RIVERSIDE	4	0.70%
HUMBOLDT	3	0.53%
SUTTER	3	0.53%
CALAVERAS	2	0.35%
FRESNO	2	0.35%
MENDOCINO	2	0.35%
ORANGE	2	0.35%
SAN BERNADINO	2	0.35%
SAN DIEGO	2	0.35%
SAN MATEO	2	0.35%
SANTA BARBARA	2	0.35%
AMADOR	1	0.18%
INYO	1	0.18%
STANISLAUS	1	0.18%
VENTURA	1	0.18%
VENTURA	1	0.18%
YUBA	1	0.18%
	568	100.00%

121 WB PM	NO	%
SONOMA	230	42.91%
MARIN	80	14.93%
NAPA	70	13.06%
LOS ANGELES	23	4.29%
SAN FRANCISCO	19	3.54%
SOLANO	14	2.61%
ALAMEDA	11	2.05%
CONTRA COSTA	11	2.05%
SANTA CLARA	8	1.49%
RIVERSIDE	7	1.31%
ORANGE	6	1.12%
SACRAMENTO	5	0.93%
SAN JOAQUIN	5	0.93%
LAKE	4	0.75%
SAN BERNADINO	4	0.75%
SAN DIEGO	4	0.75%
SAN MATEO	4	0.75%
STANISLAUS	4	0.75%
SHASTA	3	0.56%
VENTURA	3	0.56%
YOLO	3	0.56%
FRESNO	2	0.37%
KERN	2	0.37%
MENDOCINO	2	0.37%
PLACER	2	0.37%
SANTA BARBARA	2	0.37%
EL DORADO	1	0.19%
GLENN	1	0.19%
HUMBOLDT	1	0.19%
KINGS	1	0.19%
MERCED	1	0.19%
MONTEREY	1	0.19%
NEVADA	1	0.19%
SAN LUIS OBISPO	1	0.19%
	536	100.00%

121 AM Comparison

	EB AM	WB AM
Alameda	1.27%	1.82%
Contra Costa	0.63%	3.86%
Los Angeles	2.37%	2.05%
Marin	15.03%	2.73%
Napa	7.12%	54.09%
Sacramento	1.90%	4.09%
San Diego	0.63%	1.14%
San Francisco	4.91%	1.36%
San Mateo	1.90%	0.45%
Solano	2.37%	9.77%
Sonoma	53.80%	10.00%
Other	8.07%	8.64%

Other = Counties less than 1%

Amador		0.23%
Butte	0.32%	0.68%
El Dorado	0.32%	0.45%
Fresno	0.32%	0.91%
Humboldt	0.47%	0.23%
Kern	0.32%	
Lake	0.63%	
Madera	0.16%	
Mendocino	0.16%	0.23%
Merced	0.32%	
Monterey	0.16%	0.23%
Nevada	0.16%	0.23%
Orange	0.63%	0.68%
Placer	0.32%	0.45%
Plumas	0.16%	
San Bernardino	0.47%	
San Joaquin	0.79%	0.91%
San Luis Obispo		0.23%
Santa Barbara	0.32%	
Santa Clara	0.63%	0.91%
Santa Cruz	0.16%	
Stanislaus	0.32%	0.68%
Sutter		0.23%
Tehama	0.47%	
Trinity	0.16%	
Tulare	0.16%	0.23%
Yolo	0.16%	0.91%
Yuba		0.23%
Total	8.07%	8.64%

121 PM Comparison

	EB PM	WB PM
Alameda	2.99%	2.05%
Contra Costa	2.82%	2.05%
Los Angeles	1.76%	4.29%
Marin	3.87%	14.93%
Napa	45.42%	13.06%
Orange	0.35%	1.12%
Placer	1.06%	0.37%
Riverside	0.70%	1.31%
Sacramento	4.40%	0.93%
San Francisco	1.94%	3.54%
San Joaquin	2.29%	0.93%
Santa Clara	1.41%	1.49%
Solano	10.56%	2.61%
Sonoma	13.20%	42.91%
Yolo	1.76%	0.56%
Other	5.28%	7.84%

Other = Counties less than 1%

Amador	0.18%	
Calaveras	0.35%	
El Dorado		0.19%
Fresno	0.35%	0.37%
Glenn		0.19%
Humboldt	0.53%	0.19%
Inyo	0.18%	
Kern		0.37%
Kings		0.19%
Lake	0.88%	0.75%
Mendocino	0.35%	0.37%
Merced		0.19%
Monterey		0.19%
Nevada		0.19%
San Bernardino	0.35%	0.75%
San Diego	0.35%	0.75%
San Luis Obispo		0.19%
San Mateo	0.35%	0.75%
Santa Barbara	0.35%	0.37%
Shasta		0.56%
Stanislaus	0.18%	0.75%
Sutter	0.53%	
Ventura	0.18%	0.56%
Yuba	0.18%	
	5.28%	7.84%

US 101 SB PM

MENDOCINO	160	31.87%
SONOMA	118	23.51%
LOS ANGELES	34	6.77%
ALAMEDA	21	4.18%
ORANGE	16	3.19%
HUMBOLDT	15	2.99%
SANTA CLARA	15	2.99%
SAN FRANCISCO	11	2.19%
CONTRA COSTA	11	2.19%
SACRAMENTO	10	1.99%
MARIN	9	1.79%
LAKE	8	1.59%
SAN DIEGO	8	1.59%
NAPA	7	1.39%
FRESNO	7	1.39%
SAN BERNADINO	7	1.39%
RIVERSIDE	7	1.39%
YOLO	5	1.00%
SAN MATEO	4	0.80%
SANTA CRUZ	4	0.80%
TULARE	3	0.60%
SHASTA	3	0.60%
PLACER	3	0.60%
VENTURA	2	0.40%
SOLANO	2	0.40%
KERN	2	0.40%
SAN LUIS OBISPO	1	0.20%
SANTA BARBARA	1	0.20%
SAN JOAQUIN	1	0.20%
MERCED	1	0.20%
KINGS	1	0.20%
SIERRA	1	0.20%
EL DORADO	1	0.20%
DEL NORTE	1	0.20%
BUTTE	1	0.20%
GLENN	1	0.20%
TOTAL	502	100.00%

US 101 NB PM

MENDOCINO	214	47.56%
SONOMA	38	8.44%
LOS ANGELES	28	6.22%
HUMBOLDT	21	4.67%
SAN DIEGO	17	3.78%
LAKE	15	3.33%
ORANGE	14	3.11%
SANTA CLARA	11	2.44%
SACRAMENTO	9	2.00%
CONTRA COSTA	8	1.78%
SAN BERNADINO	7	1.56%
MARIN	7	1.56%
RIVERSIDE	6	1.33%
SOLANO	5	1.11%
FRESNO	5	1.11%
ALAMEDA	5	1.11%
VENTURA	5	1.11%
PLACER	3	0.67%
KERN	3	0.67%
SAN FRANCISCO	3	0.67%
SAN MATEO	3	0.67%
NAPA	3	0.67%
NEVADA	2	0.44%
EL DORADO	2	0.44%
STANISLAUS	2	0.44%
MERCED	2	0.44%
BUTTE	1	0.22%
OUT-OF-STATE	1	0.22%
SAN BENITO	1	0.22%
PLUMAS	1	0.22%
SAN LUIS OBISPO	1	0.22%
SANTA BARBARA	1	0.22%
MARIPOSA	1	0.22%
SHASTA	1	0.22%
MONTEREY	1	0.22%
YUBA	1	0.22%
TULARE	1	0.22%
SAN JOAQUIN	1	0.22%
TOTAL	450	100.00%

US 101 SB AM

MENDOCINO	320	54.89%
SONOMA	46	7.89%
LOS ANGELES	37	6.35%
LAKE	23	3.95%
HUMBOLDT	17	2.92%
VENTURA	10	1.72%
SAN DIEGO	10	1.72%
ORANGE	9	1.54%
RIVERSIDE	8	1.37%
SACRAMENTO	8	1.37%
SAN MATEO	7	1.20%
ALAMEDA	7	1.20%
SAN JOAQUIN	6	1.03%
SAN BERNADINO	6	1.03%
SOLANO	5	0.86%
TULARE	5	0.86%
MARIN	5	0.86%
SAN FRANCISCO	5	0.86%
SANTA CRUZ	4	0.69%
BUTTE	3	0.51%
CONTRA COSTA	3	0.51%
YOLO	3	0.51%
FRESNO	3	0.51%
SUTTER	3	0.51%
KERN	3	0.51%
SANTA CLARA	3	0.51%
NAPA	3	0.51%
NEVADA	2	0.34%
SISKIYOU	2	0.34%
SAN LUIS OBISPO	2	0.34%
SAN BENITO	2	0.34%
DEL NORTE	2	0.34%
MERCED	2	0.34%
AMADOR	1	0.17%
PLUMAS	1	0.17%
STANISLAUS	1	0.17%
MONTEREY	1	0.17%
INYO	1	0.17%
KINGS	1	0.17%
MADERA	1	0.17%
EL DORADO	1	0.17%
MODOC	1	0.17%
TOTAL	583	100.00%

US 101 NB AM

SONOMA	118	32.87%
MENDOCINO	107	29.81%
LOS ANGELES	17	4.74%
ALAMEDA	15	4.18%
LAKE	11	3.06%
CONTRA COSTA	10	2.79%
SACRAMENTO	9	2.51%
HUMBOLDT	8	2.23%
ORANGE	7	1.95%
SAN FRANCISCO	7	1.95%
SANTA CLARA	5	1.39%
NAPA	5	1.39%
SAN MATEO	5	1.39%
SOLANO	4	1.11%
SAN JOAQUIN	4	1.11%
MARIN	4	1.11%
RIVERSIDE	4	1.11%
SAN DIEGO	3	0.84%
VENTURA	3	0.84%
YOLO	3	0.84%
SAN BERNADINO	2	0.56%
MONTEREY	2	0.56%
SISKIYOU	1	0.28%
TUOLUMNE	1	0.28%
FRESNO	1	0.28%
SANTA BARBARA	1	0.28%
SAN BENITO	1	0.28%
STANISLAUS	1	0.28%
TOTAL	359	100.00%

101 AM Comparison

	NB AM	SB AM
Alameda	4.18%	1.20%
Contra Costa	2.79%	0.51%
Humboldt	2.23%	2.92%
Lake	3.06%	3.95%
Los Angeles	4.74%	6.35%
Marin	1.11%	0.86%
Mendocino	29.81%	54.89%
Napa	1.39%	0.51%
Orange	1.95%	1.54%
Riverside	1.11%	1.37%
Sacramento	2.51%	1.37%
San Bernardino	0.56%	1.03%
San Diego	0.84%	1.72%
San Francisco	1.95%	0.86%
San Joaquin	1.11%	1.03%
San Mateo	1.39%	1.20%
Santa Clara	1.39%	0.51%
Solano	1.11%	0.86%
Sonoma	32.87%	7.89%
Ventura	0.84%	1.72%
Other	3.06%	7.72%

Other = Counties less than 1%

Amador		0.17%
Butte		0.51%
Del Norte		0.34%
El Dorado		0.17%
Fresno	0.28%	0.51%
Inyo		0.17%
Kern		0.51%
Kings		0.17%
Madera		0.17%
Merced		0.34%
Modoc		0.17%
Monterey	0.56%	0.17%
Nevada		0.34%
Plumas		0.17%
San Benito	0.28%	0.34%
San Luis Obispo		0.34%
Santa Barbara	0.28%	
Santa Cruz		0.69%
Siskiyou	0.28%	0.34%
Stanislaus	0.28%	0.17%
Sutter		0.51%
Tulare		0.86%
Tuolumne	0.28%	
Yolo	0.84%	0.51%
Total	3.06%	7.72%

101 PM Comparison

	NB PM	SB PM
Alameda	1.11%	4.18%
Contra Costa	1.78%	2.19%
Fresno	1.11%	1.39%
Humboldt	4.67%	2.99%
Lake	3.33%	1.59%
Los Angeles	6.22%	6.77%
Marin	1.56%	1.79%
Mendocino	47.56%	31.87%
Napa	0.67%	1.39%
Orange	3.11%	3.19%
Riverside	1.33%	1.39%
Sacramento	2.00%	1.99%
San Bernardino	1.56%	1.39%
San Diego	3.78%	1.59%
San Francisco	0.67%	2.19%
Santa Clara	2.44%	2.99%
Solano	1.11%	0.40%
Sonoma	8.44%	23.51%
Ventura	1.11%	0.40%
Yolo		1.00%
Other	6.44%	5.78%

Other = Counties less than 1%

Butte	0.22%	0.20%
Del Norte		0.20%
El Dorado	0.44%	0.20%
Glenn		0.20%
Kern	0.67%	0.40%
Kings		0.20%
Mariposa	0.22%	
Merced	0.44%	0.20%
Monterey	0.22%	
Nevada	0.44%	
Out-of-State	0.22%	
Placer	0.67%	0.60%
Plumas	0.22%	
San Benito	0.22%	
San Joaquin	0.22%	0.20%
San Luis Obispo	0.22%	0.20%
San Mateo	0.67%	0.80%
Santa Barbara	0.22%	0.20%
Santa Cruz		0.80%
Shasta	0.22%	0.60%
Sierra		0.20%
Stanislaus	0.44%	
Tulare	0.22%	0.60%
Yuba	0.22%	
Total	6.44%	5.78%

APPENDIX C
TRAVELER SURVEY SAMPLE & RETURN DATA
MORE DETAILED DATA AVAILABLE UPON REQUEST FROM THE
MENDOCINO COUNCIL OF GOVERNMENTS

WINE COUNTRY TRAVELER SURVEY

Dear Wine Country Traveler:

As part of a larger travel study involving four counties, we are particularly interested in the details of traveler habits, particularly trip purpose. Please help us direct future roadway improvements by completing and returning this brief survey. This inter-county (*Lake, Mendocino, Napa, Sonoma*) study is sponsored by the following agencies:

- Mendocino Council of Governments
- Lake County/City Area Planning Council
- Sonoma County Transportation Authority
- Napa County Transportation Planning Agency
- Metropolitan Transportation Commission
- Association of Bay Area Governments
- Caltrans

Please mail your completed survey no later than October 23, 2006, in the enclosed, self-addressed, stamped envelope. Your time and response is greatly appreciated.

If you have any questions, please contact Phil Dow, Executive Director, Mendocino Council of Governments at 707-463-1859.

Please provide this information as best you can regarding trips on Petrified Forest Road.

1. Trip Purpose: Why do you primarily travel on Petrified Forest Road?

<input type="checkbox"/> Work/commute	<input type="checkbox"/> School
<input type="checkbox"/> Personal Errands	<input type="checkbox"/> Shopping
<input type="checkbox"/> Recreation/Touring	<input type="checkbox"/> Other (<i>please specify</i>) _____
2. Where do you usually begin this trip? _____ (nearest intersection) _____ (city)
3. Where do you usually end this trip? _____ (nearest intersection) _____ (city)
4. How often do you usually make this trip?

<input type="checkbox"/> Daily (5-7 times per week)	<input type="checkbox"/> 3-4 times per week
<input type="checkbox"/> 1-2 times per week	<input type="checkbox"/> Monthly
<input type="checkbox"/> Occasionally	
5. What type of vehicle do you usually travel in for these trips?

<input type="checkbox"/> Car/pick-up/SUV	<input type="checkbox"/> RV
<input type="checkbox"/> Motorcycle	<input type="checkbox"/> Commercial Truck
<input type="checkbox"/> Other (<i>please specify</i>) _____	
6. How many individuals (*counting yourself*) usually travel in your vehicle for these trips?

<input type="checkbox"/> 1	<input type="checkbox"/> 2	<input type="checkbox"/> 3 or more
----------------------------	----------------------------	------------------------------------

Petrified Forest Rd

Survey Results Data

Trip Purpose	Trip Purp. 2	Trip Purp. 3	Trip Purp. 4	Begin Trip - County	Begin Trip - City	End Trip - County	End Trip - City	Frequency	Frequency 2	Veh. Type	Veh. Type 2	Veh. Type 3	Veh. Occ.	Veh. Occ. 2
Pers. Errands	Rec/Touring	Shopping		Napa	Napa	Sonoma	Sebastopol	1-2 times/week		car/p.u./suv			Two	
Pers. Errands				Napa	St. Helena	Sonoma	Santa Rosa	Occasionally		car/p.u./suv			3+	
Work/commute				Napa	St.Helena	Sonoma		Daily (5-7/week)		Comm. Trk			One	
Work/commute				Napa	Calistoga	Napa	Helena	Daily (5-7/week)		car/p.u./suv			One	
Work/commute	Shopping			Napa	Calistoga	Sonoma	Santa Rosa	1-2 times/week	Occasionally	car/p.u./suv			One	3+
Pers. Errands	Rec/Touring	Shopping		Napa	Calistoga	Sonoma	Santa Rosa	3-4 times/week		car/p.u./suv			One	Two
Work/commute				Napa	Calistoga	Sonoma	Sebastopol	Daily (5-7/week)		car/p.u./suv	Motorcycle		One	
Work/commute	Other			Napa	Calistoga	Napa	Calistoga	Daily (5-7/week)		Other			One	
Work/commute	Pers. Errands	Shopping		Napa	Calistoga	Sonoma	Santa Rosa	Daily (5-7/week)		car/p.u./suv			One	
Work/commute	Pers. Errands			Lake	Cobb	Lake	Cobb	1-2 times/week		car/p.u./suv			Two	
Work/commute				0		0		Daily (5-7/week)		car/p.u./suv			One	
Work/commute				Napa	Calistoga	Sonoma	Santa Rosa	Daily (5-7/week)		car/p.u./suv			One	
Work/commute	Pers. Errands	Rec/Touring	School	0		0		Daily (5-7/week)		car/p.u./suv			One	
Work/commute				Napa	Calistoga	Napa	Calistoga	Daily (5-7/week)		car/p.u./suv			Two	
Shopping				Napa	Calistoga	Sonoma	Santa Rosa	Monthly		car/p.u./suv			Two	
Shopping				Napa	Calistoga	Napa	Calistoga	Occasionally		car/p.u./suv			Two	
Pers. Errands				Napa	Calistoga	Sonoma	Santa Rosa	1-2 times/week		car/p.u./suv			Two	
Work/commute				Sonoma	Windsor	Napa	St. Helena	Daily (5-7/week)		car/p.u./suv			One	
Work/commute				Lake	Clearlake	Sonoma	Santa Rosa	Daily (5-7/week)		car/p.u./suv			One	
School	Shopping	Other		Lake	Hidden Valley Lake	Sonoma	Santa Rosa	Daily (5-7/week)		car/p.u./suv			3+	
Work/commute				Sonoma	Windsor	Napa	St. Helena	Daily (5-7/week)		car/p.u./suv			Two	
School				Sonoma	Santa Rosa	Sonoma	Santa Rosa	Occasionally	Monthly	car/p.u./suv			3+	
Work/commute				Lake	Middletown	Marin	Marin	Daily (5-7/week)		car/p.u./suv			One	
Work/commute				Sonoma	Santa Rosa	Napa	Calistoga	Daily (5-7/week)		car/p.u./suv			One	
Other				Sonoma	Santa Rosa	Lake	Cobb	Monthly		car/p.u./suv			3+	
Pers. Errands				Napa	St. Helena			Occasionally		car/p.u./suv			One	
Work/commute				Lake	Clearlake	Sonoma	Sonoma	Daily (5-7/week)		car/p.u./suv			One	
Rec/Touring				Lake	Kelseyville	Marin	San Rafael	Monthly		car/p.u./suv			One	
Work/commute	Pers. Errands			Sonoma	Santa Rosa	Napa	Calistoga	1-2 times/week		car/p.u./suv			One	
Pers. Errands	Shopping			Napa	Calistoga	Napa	Calistoga	Daily (5-7/week)		car/p.u./suv			One	
Work/commute	Pers. Errands			Lake	Lower Lake	Sonoma	Santa Rosa	Daily (5-7/week)		car/p.u./suv			3+	
Work/commute				Lake	Kelseyville	Sonoma	Rohnert Park	3-4 times/week		car/p.u./suv			One	
Pers. Errands	Rec/Touring	School		Napa	Calistoga	Sonoma	Santa Rosa	Monthly		car/p.u./suv	RV		Two	
Work/commute	Pers. Errands	Shopping		Napa	Calistoga	Sonoma	Santa Rosa	Daily (5-7/week)	3-4 times/week	car/p.u./suv			One	
Work/commute	Pers. Errands	Shopping		Napa	Calistoga	Sonoma	Santa Rosa	1-2 times/week		car/p.u./suv			Two	

Petrified Forest Rd

Survey Results Data

Work/commute	Pers. Errands	Shopping	Other	Napa	Calistoga	Sonoma	Santa Rosa	1-2 times/week	3-4 times/week	car/p.u./suv			One	
Work/commute				Sonoma	Santa Rosa	Napa	Calistoga	Daily (5-7/week)		car/p.u./suv			One	
Pers. Errands	Shopping			Sonoma	Santa Rosa	Lake	Middletown	1-2 times/week		car/p.u./suv			Two	
Work/commute				Lake	Hidden Valley	Sonoma	Santa Rosa	Daily (5-7/week)		car/p.u./suv			Two	
Work/commute				Sonoma	Windsor	Napa	American Canyon	Daily (5-7/week)		Comm. Trk			One	
Rec/Touring				Sonoma	Santa Rosa	Lake	Middletown	1-2 times/week		car/p.u./suv			Two	
Work/commute				Lake	Middletown	Sonoma	Santa Rosa	Daily (5-7/week)		car/p.u./suv			Two	
Shopping	Other			Napa	Calistoga	Sonoma	Santa Rosa	Monthly		car/p.u./suv			Two	
Work/commute				Sonoma	Santa Rosa	Napa	St. Helena	Daily (5-7/week)		car/p.u./suv			One	
Work/commute				Lake	Middletown	Sonoma	Rohnert Park	Daily (5-7/week)		car/p.u./suv			One	
Work/commute				Sonoma	Windsor	Napa	Napa	Daily (5-7/week)		car/p.u./suv			One	
Work/commute	Rec/Touring			Sonoma	Sebastopol	Napa	Napa	Monthly		car/p.u./suv	Comm. Trk		Two	
Work/commute	Pers. Errands	Shopping		Lake	Hidden Valley Lake	Sonoma	Santa Rosa	Daily (5-7/week)		car/p.u./suv			One	
Pers. Errands	Shopping			Lake	Hidden Valley Lake	Sonoma	Santa Rosa	Monthly		car/p.u./suv			Two	
Work/commute				Lake	Middletown	Sonoma	Santa Rosa	Daily (5-7/week)		car/p.u./suv			One	
Rec/Touring				Sonoma	Santa Rosa	Sonoma	Santa Rosa	Monthly		car/p.u./suv			3+	
Work/commute	Pers. Errands			Lake	Hidden Valley Lake	Napa	Napa	Daily (5-7/week)	Occasionally	car/p.u./suv			One	
Pers. Errands				Lake	Clearlake	Sonoma	Windsor	Monthly		car/p.u./suv			Two	
Work/commute	Rec/Touring			Sonoma	Sebastopol	Napa	Rutherford	Daily (5-7/week)		car/p.u./suv			One	
Work/commute				Sonoma	Santa Rosa	Napa	Napa	1-2 times/week		car/p.u./suv			Two	
Rec/Touring				Sonoma	Kenwood	Sonoma	Kenwood	Occasionally		car/p.u./suv			Two	
Work/commute				Sonoma	Santa Rosa	Napa	Napa	Daily (5-7/week)		car/p.u./suv			One	
Rec/Touring	Shopping			Lake	Middletown	Sonoma	Santa Rosa	Monthly		car/p.u./suv			Two	
Work/commute				Sonoma	Santa Rosa	Napa	Calistoga	1-2 times/week		car/p.u./suv			One	
Work/commute				Sonoma	Santa Rosa	Lake	Clearlake	3-4 times/week		car/p.u./suv			One	
Other				Napa	Calistoga	Sonoma	Santa Rosa	1-2 times/week		car/p.u./suv			One	
Work/commute				Napa	Calistoga	Napa	Napa / St. Helena	Daily (5-7/week)		car/p.u./suv	Other		One	
Rec/Touring	Shopping			Napa	Calistoga	Sonoma	Santa Rosa	Monthly		car/p.u./suv			Two	
Work/commute				Napa	Angwin	Sonoma	Santa Rosa	3-4 times/week		car/p.u./suv			Two	
Shopping				Napa	Calistoga	Sonoma	Santa Rosa	Occasionally		car/p.u./suv			Two	
Shopping				0		Sonoma	Santa Rosa	3-4 times/week		car/p.u./suv			One	
Pers. Errands	Rec/Touring			Napa	Calistoga	Napa	Calistoga	Monthly		car/p.u./suv			Two	
Work/commute				Sonoma	Santa Rosa	Napa	Deer Park	Daily (5-7/week)		car/p.u./suv			One	
Work/commute				Sonoma	Forestville	Napa	Napa	3-4 times/week		car/p.u./suv			One	
Work/commute				Lake	Hidden Valley Lake	Sonoma	Santa Rosa	3-4 times/week		Comm. Trk			Two	
Rec/Touring				Sonoma	Forestville	Other	Susanville	Occasionally		car/p.u./suv			Two	
Work/commute				Sonoma	Santa Rosa	Napa	Calistoga	Daily (5-7/week)		car/p.u./suv			One	

Petrified Forest Rd

Survey Results Data

Work/commute				Sonoma	Santa Rosa	Napa	Calistoga	Daily (5-7/week)		Comm. Trk			One	
				Sonoma	Santa Rosa	Lake	Middletown	1-2 times/week		car/p.u./suv			3+	
Pers. Errands	Other			Sonoma	Healdsburg	Sonoma	Santa Rosa	1-2 times/week		car/p.u./suv			Two	
Work/commute				Sonoma	Santa Rosa	Napa	Yountville	3-4 times/week		car/p.u./suv			One	
Work/commute				Sonoma	Windsor	Lake	Clearlake	Daily (5-7/week)		Comm. Trk			3+	
Work/commute				Sonoma	Santa Rosa	Napa	Calistoga	Daily (5-7/week)		car/p.u./suv			One	
Work/commute				Sonoma	Santa Rosa	Napa	Calistoga	Daily (5-7/week)		car/p.u./suv			One	
Work/commute	Pers. Errands	Rec/Touring	School	Sonoma	Windsor	Sonoma	Santa Rosa	1-2 times/week		car/p.u./suv			Two	
Pers. Errands	Rec/Touring			San Mateo	Pacifica	Lake	Middletown	Monthly		car/p.u./suv			Two	
Pers. Errands	Shopping	Other		Napa	Calistoga	Sonoma	Santa Rosa	1-2 times/week		car/p.u./suv			Two	
Work/commute				Sonoma	Santa Rosa	0		Daily (5-7/week)		car/p.u./suv			One	
Work/commute				Sonoma	Cloverdale	Napa	Yountville	Daily (5-7/week)		car/p.u./suv			One	
Work/commute				Sonoma	Santa Rosa	Napa	Calistoga	Daily (5-7/week)		car/p.u./suv			One	
Work/commute				Napa	Calistoga	Napa	Calistoga	Daily (5-7/week)		car/p.u./suv			One	
Work/commute				Sonoma	Santa Rosa	Napa	Calistoga	Daily (5-7/week)		car/p.u./suv			One	
Work/commute				Sonoma	Santa Rosa	Napa	St. Helena	Daily (5-7/week)		car/p.u./suv			One	
Shopping				Lake	Hidden Valley Lake	Sonoma	Santa Rosa	Occasionally		car/p.u./suv			Two	
Pers. Errands	Rec/Touring	Shopping	Other	Napa	Calistoga	Napa	Calistoga	Daily (5-7/week)		car/p.u./suv			One	
Work/commute				Sonoma	Santa Rosa	Napa	Napa	Occasionally		car/p.u./suv			One	
Pers. Errands				Napa	Calistoga	Sonoma	Santa Rosa	3-4 times/week		car/p.u./suv			One	
Shopping				Napa	Angwin	Napa	Angwin	Occasionally		car/p.u./suv			3+	
Work/commute				Sonoma	Santa Rosa	Napa	St. Helena	3-4 times/week		car/p.u./suv			One	
Shopping	Other			Napa	St. Helena	Napa	St. Helena	1-2 times/week		car/p.u./suv			One	
School				Napa	St. Helena	Sonoma	Santa Rosa	3-4 times/week		car/p.u./suv			One	
Pers. Errands	Shopping	Other		Napa	Calistoga	Napa	Calistoga	1-2 times/week		car/p.u./suv			Two	
Pers. Errands	Shopping			Napa	Calistoga	Sonoma	Santa Rosa	1-2 times/week		car/p.u./suv			One	
Pers. Errands	Shopping			Napa	Calistoga	Sonoma	Santa Rosa	1-2 times/week		car/p.u./suv			Two	
Shopping	Other			Napa	Calistoga	Sonoma	Santa Rosa	1-2 times/week		Other			One	
Work/commute				Sonoma	Santa Rosa	Napa	Calistoga	3-4 times/week		car/p.u./suv			Two	
Pers. Errands	Shopping			Lake	Lower Lake	Sonoma	Santa Rosa	Occasionally		car/p.u./suv			Two	
Work/commute				Lake	Hidden Valley Lake	Sonoma	Santa Rosa	3-4 times/week		car/p.u./suv			One	
Work/commute				Sonoma	Santa Rosa	Napa	Napa	Daily (5-7/week)		car/p.u./suv			One	
Pers. Errands	Rec/Touring			Sonoma	Santa Rosa	Napa	Calistoga	Occasionally		car/p.u./suv			Two	
Work/commute				Napa	Calistoga	Sonoma	Santa Rosa	Daily (5-7/week)		car/p.u./suv			One	
Work/commute	Shopping			Sonoma	Santa Rosa	Napa	St. Helena	Daily (5-7/week)		car/p.u./suv			One	
Work/commute				Lake	Lake	Sonoma	Santa Rosa	Daily (5-7/week)		car/p.u./suv			One	
Work/commute	Rec/Touring			Sonoma	Santa Rosa	Napa	St. Helena	Daily (5-7/week)		car/p.u./suv			One	

Petrified Forest Rd

Survey Results Data

Work/commute				Lake	Hidden Valley Lake	Sonoma	Santa Rosa	Daily (5-7/week)		car/p.u./suv			One	
Work/commute				Lake	Hidden Valley Lake	Sonoma	Sebastopol	Daily (5-7/week)		car/p.u./suv			One	
Work/commute	Rec/Touring	School	Shopping	Lake	Lower Lake	Lake	Lower Lake	Daily (5-7/week)		car/p.u./suv			3+	
Work/commute				Sonoma	Sebastopol	Sonoma	Sebastopol	Occasionally		car/p.u./suv			One	
Work/commute				Napa	Calistoga	Napa	Napa	Daily (5-7/week)		car/p.u./suv	Other		One	
Work/commute	Pers. Errands	Rec/Touring	Shopping	Napa	Calistoga	Sonoma	Santa Rosa	3-4 times/week		car/p.u./suv			Two	
Work/commute	Pers. Errands	Shopping		Napa	Calistoga	Napa	Calistoga	3-4 times/week		car/p.u./suv			One	
Work/commute				Napa	Calistoga	Sonoma	Santa Rosa	Daily (5-7/week)		car/p.u./suv			Two	
Work/commute				Sonoma	Healdsburg	Napa	Country Ave	Daily (5-7/week)		car/p.u./suv			One	
Shopping				Napa	Calistoga	Sonoma	Santa Rosa	Monthly		car/p.u./suv			One	
Work/commute				Napa	Calistoga	Sonoma	Santa Rosa	Daily (5-7/week)		car/p.u./suv			One	
Work/commute				Napa	Calistoga	Sonoma	Rohnert Park	Daily (5-7/week)		car/p.u./suv			One	
Work/commute				Napa	Calistoga	Sonoma	Santa Rosa	3-4 times/week		car/p.u./suv			One	
Other				Napa	Napa	Napa	Napa	Occasionally		car/p.u./suv			Two	
				Other	Davis	0		1-2 times/week		car/p.u./suv			One	
				0		0								
Pers. Errands	Shopping	Other		Napa	Calistoga	Sonoma	Santa Rosa	3-4 times/week		car/p.u./suv			Two	
Shopping				Napa	Calistoga	Sonoma	Santa Rosa	1-2 times/week		car/p.u./suv			Two	
Work/commute				Sonoma	Santa Rosa	Napa	Napa	Daily (5-7/week)		car/p.u./suv			One	
Shopping	Other			Napa	Calistoga	Napa	Calistoga	Monthly		car/p.u./suv			Two	
Work/commute				Sonoma	Windsor	Napa	St. Helena	3-4 times/week		car/p.u./suv			One	
Pers. Errands				Napa	Calistoga	Sonoma	Larkfield	3-4 times/week		car/p.u./suv			Two	
Work/commute	Pers. Errands	Shopping		Lake	Hidden Valley Lake	Sonoma	Santa Rosa	3-4 times/week		car/p.u./suv			Two	
Pers. Errands	Rec/Touring			Napa	Calistoga	Sonoma	Santa Rosa	Daily (5-7/week)		car/p.u./suv	Motorcycle		Two	
Work/commute	Pers. Errands			Sonoma	Santa Rosa	Napa	Helena	3-4 times/week		car/p.u./suv			One	
Work/commute				Lake	Kelseyville	San Francisco	San Francisco	1-2 times/week		car/p.u./suv			One	
Pers. Errands	Rec/Touring	Shopping		Napa	Calistoga	Napa	Calistoga	1-2 times/week		car/p.u./suv			Two	
Other				0		Sonoma	Santa Rosa	Occasionally		car/p.u./suv			One	
Work/commute	Pers. Errands			Lake	Middletown	Sonoma	Santa Rosa	3-4 times/week		car/p.u./suv			One	
Work/commute				Napa	Calistoga	Sonoma	Santa Rosa	Daily (5-7/week)		car/p.u./suv			One	
Work/commute				Lake	Hidden Valley Lake	Sonoma	Santa Rosa	Daily (5-7/week)		car/p.u./suv			Two	
Work/commute				Sonoma	Santa Rosa	0		3-4 times/week		Other			Two	
Work/commute				Sonoma	Santa Rosa	Napa	St. Helena	Daily (5-7/week)		Comm. Trk			One	
Work/commute	Pers. Errands			Lake	Kelseyville	Sonoma	Santa Rosa	1-2 times/week		car/p.u./suv			Two	
Work/commute				Lake	Hidden Valley Lake	Sonoma	Santa Rosa	Daily (5-7/week)		car/p.u./suv			Two	
Work/commute				Lake	Middletown	Sonoma	Santa Rosa	Daily (5-7/week)		car/p.u./suv			One	
Work/commute				Lake	Hidden Valley Lake	Sonoma	Santa Rosa	Daily (5-7/week)		car/p.u./suv			One	

Petrified Forest Rd

Survey Results Data

Work/commute				Lake	Hidden Valley	Sonoma	Windsor	Daily (5-7/week)		car/p.u./suv			Two	
Work/commute				Napa	Calistoga	Sonoma	Santa Rosa	Daily (5-7/week)		Comm. Trk			One	
Work/commute				Lake	Hidden Valley Lake	Sonoma	Santa Rosa	Daily (5-7/week)		car/p.u./suv			Two	
Pers. Errands	School			Napa	Angwin	Sonoma	Santa Rosa	1-2 times/week		car/p.u./suv			Two	
Pers. Errands	Shopping			Napa	Calistoga	Sonoma	Santa Rosa	Occasionally		car/p.u./suv			One	
Work/commute				Napa	Napa	Sonoma	Windsor	Monthly		car/p.u./suv			One	
Pers. Errands	Shopping			Napa	Calistoga	Sonoma	Santa Rosa	3-4 times/week		car/p.u./suv			One	
Work/commute	Pers. Errands	Rec/Touring	Shopping	Napa	Calistoga	Napa	Calistoga	3-4 times/week		car/p.u./suv			One	Two
Pers. Errands	Shopping			Napa	St. Helena	Sonoma	Santa Rosa	Monthly		car/p.u./suv			3+	
Shopping				Sonoma				3-4 times/week		car/p.u./suv			One	
Rec/Touring				Sonoma	Santa Rosa	Sonoma	Santa Rosa	Occasionally		car/p.u./suv			Two	
Work/commute	Pers. Errands	School		Napa	Calistoga	Napa	Calistoga	Daily (5-7/week)		car/p.u./suv			3+	
Work/commute	Shopping			Napa	Calistoga	Napa	Calistoga	Daily (5-7/week)		car/p.u./suv			One	
Work/commute				Napa	Napa	Sonoma	Santa Rosa	3-4 times/week		car/p.u./suv			One	Two
Pers. Errands	Shopping			Napa	Calistoga	Sonoma	Santa Rosa	1-2 times/week		car/p.u./suv			One	
Work/commute				Sonoma	Santa Rosa	Napa	Calistoga	Daily (5-7/week)		car/p.u./suv			One	
Work/commute	Pers. Errands	Rec/Touring	Shopping	Napa	Calistoga	Sonoma	Santa Rosa	3-4 times/week		car/p.u./suv	Motorcycle	Comm. Trk	One	
Pers. Errands	Rec/Touring	School		Lake	Clearlake	Lake	Clearlake	Monthly		car/p.u./suv			Two	
Pers. Errands				Lake	Middletown	Sonoma	Santa Rosa	3-4 times/week		car/p.u./suv			Two	
Shopping				Lake	Clearlake	Sonoma	Santa Rosa	Occasionally		car/p.u./suv	Motorcycle		One	Two
Work/commute				Sonoma	Rohnert Park	Lake	Hidden Valley Lake			car/p.u./suv			One	
Work/commute				Sonoma	Sebastopol	Sonoma	Sebastopol	Daily (5-7/week)		car/p.u./suv			3+	
Work/commute				Sonoma	Santa Rosa	Napa	St. Helena	Daily (5-7/week)		car/p.u./suv			One	
Pers. Errands	Shopping	Other		Lake	Clearlake	0		1-2 times/week		car/p.u./suv			Two	
Work/commute				Solano	Fairfield	Solano	Fairfield	Daily (5-7/week)		car/p.u./suv			One	
Shopping	Other			Napa	Calistoga	Sonoma	Santa Rosa	1-2 times/week		car/p.u./suv			Two	
Work/commute				Napa	St. Helena	Sonoma	Santa Rosa	Daily (5-7/week)		car/p.u./suv	Other		One	
Rec/Touring	Shopping			Napa	Calistoga	Sonoma	Guerneville	1-2 times/week		car/p.u./suv			Two	
Pers. Errands	Shopping			Napa	St. Helena	Sonoma	Santa Rosa	Monthly		car/p.u./suv			3+	
Work/commute				Sonoma	Santa Rosa	Napa	Calistoga	1-2 times/week		car/p.u./suv			One	
Work/commute				Sonoma	Santa Rosa	Lake	Clearlake	1-2 times/week		car/p.u./suv			One	
Work/commute				Lake	Hidden Valley Lake	Sonoma	Santa Rosa	3-4 times/week		car/p.u./suv			One	
Work/commute				Sonoma	Santa Rosa	Napa	Napa	Daily (5-7/week)		car/p.u./suv			One	
Work/commute	Shopping			Lake	Middletown	Sonoma	Santa Rosa	Daily (5-7/week)		car/p.u./suv			One	
Work/commute				Sonoma	Sebastopol	Napa	Calistoga	Daily (5-7/week)		car/p.u./suv			One	
Work/commute				Sonoma	Santa Rosa	Napa	Calistoga	Monthly		car/p.u./suv			One	
Pers. Errands				Sonoma	Petaluma	Napa	Calistoga	Monthly		car/p.u./suv			One	

Petrified Forest Rd

Survey Results Data

Other				Sonoma	Santa Rosa	Lake	Clearlake	1-2 times/week		car/p.u./suv			One	
Pers. Errands				Sonoma	Santa Rosa	Sonoma	Santa Rosa	3-4 times/week		car/p.u./suv			Two	
Work/commute				Lake	Lakeport	Sonoma	Santa Rosa	3-4 times/week		car/p.u./suv			One	
Pers. Errands				Napa	Pope Valley	0	All Over	Occasionally		car/p.u./suv			Two	
Pers. Errands				Napa	Calistoga	Sonoma	Santa Rosa	Monthly		car/p.u./suv			One	
Pers. Errands	Rec/Touring	Shopping		Napa	Calistoga	Napa	Calistoga	1-2 times/week		car/p.u./suv			One	Two
Other				Napa	Napa	Sonoma	Santa Rosa	Occasionally		car/p.u./suv			One	
Pers. Errands	Shopping			Sonoma	Santa Rosa	Sonoma	Windsor /	1-2 times/week		car/p.u./suv			Two	
Work/commute				Lake	Hidden Valley Lake	Sonoma	Santa Rosa	Daily (5-7/week)		car/p.u./suv			Two	
Pers. Errands				Lake	Kelseyville	Lake	Kelseyville	Occasionally		car/p.u./suv			Two	
Work/commute				Sonoma	Santa Rosa	Napa	St. Helena	Daily (5-7/week)		car/p.u./suv			Two	
Work/commute				Napa	Calistoga	0		Daily (5-7/week)		car/p.u./suv			One	
Pers. Errands	Shopping			Napa	Calistoga	0		1-2 times/week		car/p.u./suv			Two	
Work/commute				Sonoma	Windsor	Napa	St. Helena	Daily (5-7/week)		car/p.u./suv			One	
Pers. Errands	Rec/Touring	Shopping		0		0		3-4 times/week		car/p.u./suv	Motorcycle	Other	One	Two
Pers. Errands	Shopping			Napa	Calistoga	Sonoma	Santa Rosa	3-4 times/week		car/p.u./suv			One	
Work/commute				Sonoma	Glen Ellen	Lake	Clearlake	1-2 times/week		car/p.u./suv			One	
Shopping				Napa	Calistoga	Napa	Calistoga	Monthly		car/p.u./suv			One	
Work/commute	School			Napa	Calistoga	Sonoma	Freestone	1-2 times/week		car/p.u./suv			One	
Pers. Errands	Rec/Touring	Other		Napa	Calistoga	Napa	Calistoga	1-2 times/week		car/p.u./suv			One	
Work/commute				Lake	Lower Lake	Sonoma	Santa Rosa	3-4 times/week		car/p.u./suv			3+	
Work/commute				Lake	Cobb	Sonoma	Windsor	Daily (5-7/week)		car/p.u./suv			One	
Work/commute				Lake	Hidden Valley Lake	Sonoma	Santa Rosa	Daily (5-7/week)		car/p.u./suv			Two	
Work/commute				Lake	Hidden Valley Lake	Sonoma	Santa Rosa	Daily (5-7/week)		car/p.u./suv			Two	
Work/commute				Sonoma	Santa Rosa	Napa	Calistoga	3-4 times/week		car/p.u./suv			One	
Work/commute	Pers. Errands	Shopping		Lake	Hidden Valley Lake	Sonoma	Santa Rosa	Daily (5-7/week)		car/p.u./suv			One	Two
Work/commute	Pers. Errands	Shopping		Lake	Hidden Valley Lake	Sonoma	Santa Rosa	Daily (5-7/week)		car/p.u./suv			One	
Pers. Errands	Shopping	Other		Lake	Lakeport	Sonoma	Santa Rosa	Monthly		car/p.u./suv			One	Two
Work/commute				Lake	Middletown	Sonoma	Santa Rosa	Daily (5-7/week)		car/p.u./suv			One	
Work/commute				Lake	Middletown	Sonoma	Santa Rosa	Daily (5-7/week)		car/p.u./suv			One	
Work/commute				Lake	Clearlake	Sonoma	Santa Rosa	Daily (5-7/week)		car/p.u./suv			One	
Other				Sonoma	Santa Rosa	Napa	Calistoga	1-2 times/week		car/p.u./suv			Two	
Pers. Errands	Other			Lake	Kelseyville	San Francisco	San Francisco	Monthly		car/p.u./suv			One	
Work/commute				Lake	Clearlake	Marin	Novato	Daily (5-7/week)		car/p.u./suv			One	
Work/commute	Pers. Errands	Rec/Touring	Shopping	Napa	Calistoga	Sonoma	Windsor	Daily (5-7/week)		car/p.u./suv			One	
Pers. Errands	Shopping			Lake	Middletown	Sonoma	Santa Rosa	Occasionally		car/p.u./suv			3+	
Pers. Errands				Lake	Middletown	Lake	Middletown	1-2 times/week		car/p.u./suv			3+	

Petrified Forest Rd

Survey Results Data

Work/commute				Lake	Lower Lake	Sonoma	Santa Rosa	1-2 times/week	3-4 times/week	car/p.u./suv				
Work/commute				Lake	Hidden Valley Lake	Sonoma	Santa Rosa	Daily (5-7/week)		car/p.u./suv			Two	
Pers. Errands				Napa	Calistoga	Sonoma	Santa Rosa	Monthly		car/p.u./suv			Two	
Other				Other	Lincoln	Sacramento	Sacramento	Daily (5-7/week)		car/p.u./suv			One	
Work/commute				Sonoma	Santa Rosa	Lake	Clearlake	3-4 times/week		car/p.u./suv			One	
Work/commute	Pers. Errands	Rec/Touring		Sonoma	Santa Rosa	Napa	St. Helena	1-2 times/week		car/p.u./suv			One	
Pers. Errands				Sonoma	Sebatopol	Napa	St. Helena	Monthly		car/p.u./suv			Two	
Work/commute				Lake	Middletown	Napa	Calistoga	Daily (5-7/week)		car/p.u./suv			Two	
Work/commute	School			Sonoma	Santa Rosa	Napa	St. Helena	Daily (5-7/week)		car/p.u./suv			3+	
Work/commute				Lake	Hidden Valley Lake	Sonoma	Santa Rosa	Daily (5-7/week)		car/p.u./suv			One	
Work/commute	Rec/Touring			Sonoma	Santa Rosa	Napa	Calistoga	Occasionally		car/p.u./suv	Comm. Trk		One	Two
Shopping				Lake	Hidden Valley Lake	Sonoma	Santa Rosa	Monthly		car/p.u./suv			3+	
Work/commute				Sonoma	Santa Rosa	Lake	Middletown	Daily (5-7/week)		car/p.u./suv			One	
Pers. Errands	Rec/Touring	Other		Sonoma	Santa Rosa	Lake	Hidden Valley Lake	1-2 times/week		car/p.u./suv			Two	
Other				Sonoma	Santa Rosa	Napa	Calistoga	Monthly		car/p.u./suv			One	
School				Napa	Calistoga	Sonoma	Rohnert Park	3-4 times/week		car/p.u./suv			One	
Work/commute	Pers. Errands	School	Shopping	0	From Home	Napa	Calistoga	Daily (5-7/week)		car/p.u./suv			3+	
Shopping	Other			Napa	Calistoga	Sonoma	Santa Rosa	1-2 times/week		car/p.u./suv			Two	
Pers. Errands	Shopping			Napa	Calistoga	Sonoma	Santa Rosa	Occasionally		car/p.u./suv			Two	
Work/commute	Pers. Errands	Shopping		Napa	Calistoga	Sonoma	Petaluma	Daily (5-7/week)		car/p.u./suv			Two	
Work/commute				Napa	St. Helena	Sonoma	Rohnert Park	3-4 times/week		car/p.u./suv			One	
Pers. Errands	Shopping			Napa	Calistoga	Sonoma	Santa Rosa	1-2 times/week		car/p.u./suv			Two	
Pers. Errands	Shopping	Other		Napa	Calistoga	Sonoma	Santa Rosa	3-4 times/week		car/p.u./suv			Two	
Shopping				Napa	Calistoga	Sonoma	Santa Rosa	Occasionally		car/p.u./suv			One	
Work/commute	School	Shopping		Napa	Calistoga	Sonoma	Santa Rosa	Monthly		car/p.u./suv			One	
Pers. Errands	Shopping			Napa	Calistoga	Sonoma	Santa Rosa	Monthly		car/p.u./suv			One	
Pers. Errands	Other			Sonoma	Healdsburg	Lake	Lower Lake	3-4 times/week		car/p.u./suv			One	
				0	0									
Pers. Errands	Shopping			Napa	Calistoga	Napa	Calistoga	Occasionally		car/p.u./suv			Two	
Shopping				Napa	Calistoga	Napa	Calistoga	Occasionally		car/p.u./suv			One	
Work/commute	Shopping			Napa	Calistoga	Sonoma	Santa Rosa	Daily (5-7/week)		car/p.u./suv			One	
				0	0									
Work/commute	Pers. Errands	Shopping		Napa	Calistoga	Sonoma	Windsor	Daily (5-7/week)		Comm. Trk			One	
Work/commute				Sonoma	Santa Rosa	Napa	Calistoga	Daily (5-7/week)		car/p.u./suv			One	
Other				Sonoma	Santa Rosa	Napa	Calistoga	Monthly		car/p.u./suv			3+	
Work/commute				Sonoma	Santa Rosa	Napa	St. Helena	Daily (5-7/week)		car/p.u./suv			One	
Work/commute	Other			Sonoma	Santa Rosa	Napa	Calistoga	Daily (5-7/week)		car/p.u./suv			3+	

Petrified Forest Rd

Survey Results Data

Work/commute				Lake	Clearlake	Sonoma	Santa Rosa	Daily (5-7/week)		car/p.u./suv			One	
Work/commute	Pers. Errands	Shopping		Lake	Cobb	Sonoma	Santa Rosa	3-4 times/week		Other			Two	
School	Shopping	Other		Napa	Calistoga	Napa	Calistoga	Daily (5-7/week)		car/p.u./suv			One	3+
Work/commute				Lake	Hidden Valley Lake	Sonoma	Santa Rosa	Daily (5-7/week)		car/p.u./suv			One	
Pers. Errands	Shopping			Napa	St. Helena	Napa	St. Helena	Monthly		car/p.u./suv			Two	
Work/commute				Napa	Napa	Sonoma	Santa Rosa	3-4 times/week		car/p.u./suv			One	
Shopping				Napa	St. Helena	Napa	St. Helena	Monthly		car/p.u./suv			Two	
Pers. Errands				Napa	Angwin	Sonoma	Santa Rosa	1-2 times/week		car/p.u./suv			One	
Work/commute	Shopping			Napa	Calistoga	Sonoma	Santa Rosa	Daily (5-7/week)		car/p.u./suv			One	
Pers. Errands	Shopping			Napa	Calistoga	Napa	Calistoga	1-2 times/week		car/p.u./suv			Two	
Work/commute	Shopping			Napa	Calistoga	Sonoma	Santa Rosa	Daily (5-7/week)		car/p.u./suv			One	
Pers. Errands	School	Shopping		Napa	Calistoga	Sonoma	Santa Rosa	3-4 times/week		car/p.u./suv			Two	
Other				Napa	Calistoga	Napa	Calistoga	Daily (5-7/week)		car/p.u./suv			One	
Pers. Errands				Napa	Calistoga	Sonoma	Santa Rosa	1-2 times/week		car/p.u./suv			One	
				Napa	Calistoga	Sonoma	Santa Rosa	1-2 times/week		car/p.u./suv			Two	
Pers. Errands	Shopping			Napa	Calistoga	Sonoma	Santa Rosa	Occasionally		car/p.u./suv			One	
Work/commute	Pers. Errands	Rec/Touring		Napa	Calistoga	Napa	Calistoga	Occasionally		car/p.u./suv			One	
Pers. Errands	Shopping	Other		Lake	Clearlake	San Francisco	San Francisco	Monthly		car/p.u./suv	RV		Two	
Pers. Errands				Napa	St. Helena	Sonoma	Santa Rosa	1-2 times/week		car/p.u./suv			One	
Pers. Errands	Shopping			Napa	Calistoga	Napa	Calistoga	3-4 times/week		car/p.u./suv			One	
Shopping				Napa	St. Helena	Sonoma	Santa Rosa	Occasionally		car/p.u./suv			3+	
School	Shopping			Lake	Lower Lake	Sonoma	Rohnert Park	1-2 times/week		car/p.u./suv			One	
Work/commute				Sonoma	Santa Rosa	Napa	Helena	3-4 times/week		car/p.u./suv			One	
				0		0								
Work/commute				Mendocino	Ukiah	Mendocino	Ukiah	1-2 times/week		car/p.u./suv			One	
Work/commute				Lake	Hidden Valley	Sonoma	Santa Rosa	3-4 times/week		car/p.u./suv			One	
Work/commute				Sonoma	Windsor	Napa	Napa	Daily (5-7/week)		car/p.u./suv			One	
Work/commute				Sonoma	Santa Rosa	Napa	Napa	3-4 times/week		car/p.u./suv			One	
Work/commute	Rec/Touring			Sonoma	Santa Rosa	Lake	Clearlake	1-2 times/week		car/p.u./suv			Two	
Work/commute				Lake	Kelseyville	Sonoma	Santa Rosa	Daily (5-7/week)		car/p.u./suv			Two	
Work/commute				Lake	Middletown	Sonoma	Santa Rosa	Daily (5-7/week)		car/p.u./suv			Two	
Work/commute	Pers. Errands			Sonoma	Santa Rosa	Napa	Calistoga	3-4 times/week		car/p.u./suv			One	
Rec/Touring				Sonoma	Windsor	Napa	Napa / Calistoga	Occasionally		car/p.u./suv			Two	
Work/commute				Sonoma	Santa Rosa	Napa	Calistoga	1-2 times/week		car/p.u./suv			One	
Rec/Touring				Sonoma	Santa Rosa	Sonoma	Forestville	Monthly		car/p.u./suv			3+	
Work/commute				Napa	Calistoga	Sonoma	Santa Rosa	Daily (5-7/week)		car/p.u./suv			3+	
Work/commute				Lake	Middletown	San Francisco	San Francisco	3-4 times/week		car/p.u./suv			One	

Petrified Forest Rd

Survey Results Data

Pers. Errands	Rec/Touring			Other	Chico	Sonoma	Santa Rosa	Occasionally		car/p.u./suv			Two	
Pers. Errands	Rec/Touring	Shopping		Napa	Calistoga	Sonoma	Santa Rosa	1-2 times/week		car/p.u./suv			One	
Work/commute	Pers. Errands	Rec/Touring	Shopping	Napa	Calistoga	Sonoma	Santa Rosa	Daily (5-7/week)		car/p.u./suv			One	
Work/commute	Shopping			Napa	Angwin	Napa	Angwin	3-4 times/week		car/p.u./suv	Comm. Trk		One	
Work/commute				Lake	Lower Lake	Sonoma	Rohnert Park	Daily (5-7/week)		car/p.u./suv			One	
Shopping				Lake	Cobb	Sonoma	Windsor	Monthly		car/p.u./suv			One	
Rec/Touring				Sonoma	Santa Rosa	Napa	St. Helena	Occasionally	Monthly	car/p.u./suv			3+	
Work/commute	Rec/Touring			Sonoma	Santa Rosa	Napa	Rutherford	1-2 times/week		car/p.u./suv			One	
Work/commute				Sonoma	Windsor	Napa	Calistoga	Daily (5-7/week)		car/p.u./suv			One	
Work/commute				Lake	Lower Lake	Sonoma	Healdsburg	Daily (5-7/week)		car/p.u./suv			One	
Work/commute				Sonoma	Santa Rosa	Napa	St. Helena	Daily (5-7/week)		car/p.u./suv			One	
Work/commute				Sonoma	Sebastopol	Napa	St. Helena	Daily (5-7/week)		car/p.u./suv			One	
Work/commute	Shopping			Lake	Hidden Valley Lake	Sonoma	Santa Rosa	Daily (5-7/week)		car/p.u./suv			One	
Work/commute				Lake	Hidden Valley Lake	Sonoma	Santa Rosa	Daily (5-7/week)		Other			Two	
Shopping	Other			Lake	Middletown	Sonoma	Santa Rosa	Monthly		car/p.u./suv			One	
Work/commute	Pers. Errands			Lake	Hidden Valley Lake	Sonoma	Santa Rosa	Daily (5-7/week)		car/p.u./suv			One	3+
Work/commute	Rec/Touring	Shopping	Other	Napa	Calistoga	Sonoma	Santa Rosa	Occasionally		car/p.u./suv			3+	
Other				Lake	Clearlake	Sonoma	Santa Rosa	3-4 times/week		car/p.u./suv			Two	
Rec/Touring				Sonoma	Santa Rosa	Napa	Calistoga	Occasionally		car/p.u./suv	RV		Two	
Pers. Errands	Shopping	Other		Lake	Clearlake Oaks	Lake	Clearlake Oaks	1-2 times/week		car/p.u./suv			Two	
Rec/Touring				Sonoma	Healdsburg	Napa	St. Helena	Occasionally		car/p.u./suv			Two	
Work/commute				Sonoma	Windsor	Napa	American Canyon	Daily (5-7/week)		Comm. Trk			One	
Shopping				Napa	Calistoga	Sonoma	Santa Rosa	1-2 times/week		car/p.u./suv			Two	
Pers. Errands				0		Sonoma	Santa Rosa	Monthly		car/p.u./suv			One	
Work/commute				Napa	Calistoga	Sonoma	Fulton	Daily (5-7/week)		car/p.u./suv			One	
Work/commute				Lake	Glenhaven	San Francisco	San Francisco	1-2 times/week		car/p.u./suv			Two	
Work/commute				Sonoma	Santa Rosa	Napa	St. Helena	Daily (5-7/week)		car/p.u./suv			One	
Shopping				Napa	Calistoga	Sonoma	Santa Rosa	1-2 times/week		car/p.u./suv			3+	
Work/commute	Pers. Errands			Napa	Napa	Napa	Calistoga	Daily (5-7/week)		car/p.u./suv	Comm. Trk		One	
Pers. Errands	Rec/Touring	Shopping		Napa	Calistoga	Sonoma	Santa Rosa	1-2 times/week		car/p.u./suv			Two	
Shopping				0		Sonoma	Santa Rosa	Monthly		car/p.u./suv			Two	
Pers. Errands	Shopping			Lake	Hidden Valley Lake	Lake	Hidden Valley Lake	Occasionally		car/p.u./suv			Two	
Shopping				Lake	Clearlake Oaks	Sonoma	Santa Rosa	Occasionally		car/p.u./suv			Two	
Work/commute				Lake	Valley	Sonoma	Santa Rosa	Daily (5-7/week)		car/p.u./suv			One	
Work/commute				Sonoma	Santa Rosa	Napa	St. Helena	Daily (5-7/week)		car/p.u./suv			One	
Other						0		Occasionally		car/p.u./suv			Two	
Pers. Errands				Lake	Hidden Valley Lake	Sonoma	Santa Rosa	1-2 times/week		car/p.u./suv			Two	

Petrified Forest Rd

Survey Results Data

Pers. Errands	Other			Lake	Cobb	Sonoma	Santa Rosa	1-2 times/week		car/p.u./suv			Two	
Pers. Errands	Shopping			Lake	Cobb	Sonoma	Santa Rosa	1-2 times/week		car/p.u./suv			Two	
Work/commute	Other			Lake	Clearlake	Sonoma	Santa Rosa	Daily (5-7/week)		car/p.u./suv			One	3+
Work/commute				Lake	Hidden Valley Lake	Lake	Hidden Valley Lake	Daily (5-7/week)		car/p.u./suv			3+	
Work/commute				Napa	Angwin	Sonoma	Graton	Daily (5-7/week)		Other			One	
Pers. Errands				Napa	Calistoga	Sonoma	Santa Rosa	1-2 times/week		car/p.u./suv			Two	
Pers. Errands	School	Shopping	Other	Napa	Calistoga	Sonoma	Santa Rosa	Daily (5-7/week)		car/p.u./suv			One	
Pers. Errands	Shopping			Napa	Calistoga	Sonoma	Santa Rosa	1-2 times/week		car/p.u./suv	Motorcycle		Two	
Pers. Errands	Shopping			Sonoma	Santa Rosa	Sonoma		Occasionally		car/p.u./suv			One	
Pers. Errands	Shopping			Napa	Calistoga	Sonoma	Santa Rosa	Occasionally		car/p.u./suv			One	3+
Pers. Errands	Shopping			Lake	Hidden Valley Lake	Lake	Hidden Valley Lake	Monthly		car/p.u./suv			One	
Pers. Errands	Shopping			Napa	Calistoga	Sonoma	Santa Rosa	Occasionally		car/p.u./suv			Two	
				0		0								
Work/commute	Pers. Errands	Shopping		Lake	Hidden Valley Lake	Sonoma	Santa Rosa	Daily (5-7/week)	Monthly	car/p.u./suv			One	
Work/commute				Lake	Hidden Valley Lake	Sonoma	Santa Rosa	1-2 times/week		car/p.u./suv			One	
Work/commute				Napa	Angwin	Sonoma	Santa Rosa	Daily (5-7/week)		car/p.u./suv			One	
Work/commute	Pers. Errands			Sonoma	Healdsburg	Napa	Napa	Occasionally		car/p.u./suv			One	
Work/commute				Sonoma	Windsor	Napa	Calistoga	Daily (5-7/week)		car/p.u./suv			One	
Work/commute				Sonoma	Santa Rosa	Napa	Calistoga	Monthly		car/p.u./suv			Two	
Rec/Touring				Sonoma	Santa Rosa	Napa	Calistoga	Occasionally		car/p.u./suv			Two	
Work/commute				Sonoma	Rohnert Park	Napa	Pope Valley	Daily (5-7/week)		car/p.u./suv			One	
Work/commute				Lake	Middletown	Sonoma	Santa Rosa	Daily (5-7/week)		car/p.u./suv			One	
Work/commute				Sonoma	Windsor	Napa	Oakville	Daily (5-7/week)		car/p.u./suv			One	
Work/commute				Sonoma	Santa Rosa	Napa	St. Helena	Daily (5-7/week)		car/p.u./suv			3+	Two
Rec/Touring				Napa	Napa	Sonoma	Santa Rosa	Occasionally		car/p.u./suv			3+	
Pers. Errands	Shopping	Other		Napa	Calistoga	Sonoma	Santa Rosa	3-4 times/week		car/p.u./suv			Two	
Pers. Errands	Other			Sonoma	Santa Rosa	Out of State	Oregon	Occasionally		car/p.u./suv			3+	
Work/commute				Sonoma	Rohnert Park	Napa	St. Helena	Daily (5-7/week)		car/p.u./suv			One	
Work/commute				Sonoma	Santa Rosa	Napa	St. Helena	Daily (5-7/week)		car/p.u./suv			One	
Work/commute				Sonoma	Santa Rosa	Napa	Calistoga	3-4 times/week		car/p.u./suv			One	
Pers. Errands	Shopping			Lake	Kelseyville	Lake	Kelseyville	Occasionally		car/p.u./suv			3+	
Work/commute				Sonoma	Sonoma	Sonoma	Sonoma	Daily (5-7/week)		car/p.u./suv	Comm. Trk		3+	
Work/commute				Sonoma	Windsor	Napa	Calistoga	1-2 times/week		car/p.u./suv			One	
Work/commute				Sonoma	Calistoga	Sonoma	Santa Rosa	Daily (5-7/week)		car/p.u./suv			One	
Work/commute				Napa	Calistoga	Sonoma	Santa Rosa	Daily (5-7/week)		car/p.u./suv			One	
Pers. Errands	Shopping			Napa	Calistoga	Sonoma	Santa Rosa	Occasionally		car/p.u./suv			One	
Work/commute				Sonoma	Santa Rosa	Napa	Calistoga	1-2 times/week		car/p.u./suv			One	

Petrified Forest Rd

Survey Results Data

Work/commute				Lake	Hidden Valley Lake	Sonoma	Santa Rosa	Daily (5-7/week)		car/p.u./suv			One	
Work/commute				Lake	Hidden Valley Lake	Sonoma	Rohnert Park	Daily (5-7/week)		car/p.u./suv			One	
Work/commute				Lake	Cobb	Sonoma	Santa Rosa	Daily (5-7/week)		car/p.u./suv			One	
Work/commute				Lake	Middletown	Sonoma	Forestville	Daily (5-7/week)		car/p.u./suv			One	
Rec/Touring				0		0		Occasionally		car/p.u./suv			Two	
Pers. Errands	Shopping			Napa	Calistoga	Sonoma	Windsor	1-2 times/week		Other			Two	
Work/commute	Shopping			Napa	Calistoga	Sonoma	Santa Rosa	3-4 times/week		car/p.u./suv	Other		Two	
School	Shopping			Napa	Calistoga	Sonoma	Santa Rosa	Daily (5-7/week)		car/p.u./suv			Two	
Pers. Errands	Shopping	Other		Sonoma	Santa Rosa	Napa	St. Helena	Occasionally		car/p.u./suv			Two	
Work/commute				Sonoma	Windsor	Napa	St. Helena	Daily (5-7/week)		car/p.u./suv			One	
Pers. Errands	Other			Sonoma	Santa Rosa	Lake	Middletown	1-2 times/week		car/p.u./suv			One	
Pers. Errands	Shopping			Napa	Calistoga	Sonoma	Santa Rosa	Occasionally		car/p.u./suv			Two	
Work/commute				Lake	Clearlake	Sonoma	Windsor	Daily (5-7/week)		car/p.u./suv			One	
Work/commute				Lake	Middletown	Sonoma	Santa Rosa	3-4 times/week		car/p.u./suv			One	
Work/commute				Napa	Calistoga	Sonoma	Santa Rosa	Daily (5-7/week)		car/p.u./suv			One	
Pers. Errands	Shopping			Sonoma	Santa Rosa	Sonoma	Santa Rosa	3-4 times/week		car/p.u./suv			Two	
Pers. Errands	Rec/Touring	Shopping		Napa	Calistoga	Sonoma	Santa Rosa	1-2 times/week		car/p.u./suv			3+	
Work/commute				Sonoma	Santa Rosa	Napa	Calistoga	Daily (5-7/week)		car/p.u./suv			One	
Pers. Errands	Shopping	Other		Napa	Calistoga	0	Varies	1-2 times/week		car/p.u./suv			Two	
Pers. Errands	Other			Napa	Calistoga	Napa	Calistoga	Monthly		car/p.u./suv			Two	
Pers. Errands	Rec/Touring	Shopping		Napa	Calistoga	Sonoma	Santa Rosa	1-2 times/week		car/p.u./suv			3+	
Work/commute				Sonoma	Santa Rosa	Napa	St. Helena	3-4 times/week		car/p.u./suv			One	
Work/commute				0	ALL	0	ALL	Daily (5-7/week)		car/p.u./suv	Motorcycle		One	
Work/commute	Rec/Touring			Sonoma	Santa Rosa	Napa	Calistoga	Daily (5-7/week)	3-4 times/week	car/p.u./suv			One	Two
Work/commute	Pers. Errands	Shopping		Lake	Lower Lake	Lake	Lower Lake	Daily (5-7/week)		car/p.u./suv			One	
Pers. Errands	Shopping	Other		Napa	Calistoga	Sonoma	Santa Rosa	3-4 times/week		car/p.u./suv			One	Two
Rec/Touring				Sonoma	Sea Ranch	Sonoma	Santa Rosa	Occasionally		car/p.u./suv			Two	
Work/commute				Lake	Middletown	Sonoma	Santa Rosa	Daily (5-7/week)		car/p.u./suv			Two	
Rec/Touring				Other	Tracy	Other	Tracy	Occasionally		car/p.u./suv			3+	
Rec/Touring				Sonoma	Forestville	Napa	Helena	Occasionally		car/p.u./suv			3+	
Pers. Errands	Shopping			Napa	Calistoga	Napa	Calistoga	Daily (5-7/week)		car/p.u./suv			One	
Pers. Errands	Shopping			Napa	Calistoga	Napa	Calistoga	3-4 times/week		car/p.u./suv			One	
Work/commute				Sonoma	Jenner	Napa	Yountville	Daily (5-7/week)		car/p.u./suv			One	
Rec/Touring				Sonoma	Sebastopol	Napa	Calistoga	Occasionally		car/p.u./suv			Two	
Work/commute				Sonoma	Windsor	Napa	St. Helena	Daily (5-7/week)		car/p.u./suv			One	
Work/commute				Lake	Middletown	Sonoma	Santa Rosa	Daily (5-7/week)		car/p.u./suv			One	
Work/commute	Pers. Errands			Lake	Clearlake	Sonoma	Sebastopol	1-2 times/week		car/p.u./suv			Two	

Petrified Forest Rd

Survey Results Data

Work/commute				Sonoma	Santa Rosa	Napa	Calistoga	Daily (5-7/week)		car/p.u./suv			One	
Work/commute	Pers. Errands	Rec/Touring	Shopping	Lake	Kelseyville	Sonoma	Santa Rosa	3-4 times/week		car/p.u./suv	Other		Two	
Pers. Errands				Lake	Kelseyville	San Mateo	Redwood City	Occasionally		car/p.u./suv			Two	
Rec/Touring	Shopping			Lake	Hidden Valley Lake	Lake	Hidden Valley Lake	1-2 times/week		car/p.u./suv			Two	
Work/commute				Sonoma	Windsor	Lake	Lower Lake	Daily (5-7/week)		car/p.u./suv			One	
Work/commute				Lake	Hidden Valley Lake	Sonoma	Santa Rosa	Daily (5-7/week)		car/p.u./suv			Two	
Work/commute	Shopping			Napa	Calistoga	Sonoma	Santa Rosa	Daily (5-7/week)		car/p.u./suv			One	
Pers. Errands				Sonoma	Santa Rosa	Lake	Clearlake	Monthly		car/p.u./suv			One	Two
Work/commute				Lake	Hidden Valley Lake	Sonoma	Rohnert Park	Daily (5-7/week)		car/p.u./suv			One	
Rec/Touring				Sonoma	Santa Rosa	Napa	Calistoga	Occasionally		car/p.u./suv			Two	
Rec/Touring				Sonoma	Rohnert Park	Sonoma	Rohnert Park	Occasionally		Motorcycle			Two	
Work/commute				Lake	Hidden Valley Lake	Sonoma	Cotati	Daily (5-7/week)		car/p.u./suv			Two	
Rec/Touring				Sonoma	Santa Rosa	Lake		Occasionally		car/p.u./suv			Two	
Work/commute				Sonoma	Santa Rosa	Napa	Helena	Daily (5-7/week)		Other	Comm. Trk		One	
Rec/Touring	Other			Sonoma	Petaluma	Napa	Calistoga	Occasionally		car/p.u./suv			3+	
Pers. Errands	Rec/Touring	Shopping		Napa	Calistoga	Sonoma	Santa Rosa	3-4 times/week		car/p.u./suv			One	
Pers. Errands	Shopping			Napa	Calistoga	Sonoma	Santa Rosa	1-2 times/week		car/p.u./suv			Two	
Work/commute	Shopping			Napa	Calistoga	Sonoma	Santa Rosa	3-4 times/week		car/p.u./suv			Two	
Shopping				Napa	Calistoga	Napa	Calistoga	Occasionally		car/p.u./suv			Two	
Work/commute				Napa	Calistoga	Sonoma	Santa Rosa	Daily (5-7/week)		car/p.u./suv			Two	
Work/commute	Pers. Errands			Napa	Calistoga	Sonoma	Santa Rosa	1-2 times/week	Monthly	car/p.u./suv			One	Two
Work/commute				Napa	Calistoga	Sonoma	Healdsburg	Daily (5-7/week)		car/p.u./suv			One	
Pers. Errands	Shopping			Napa	Calistoga	Sonoma	Windsor	Occasionally		car/p.u./suv			Two	
Pers. Errands	Rec/Touring	Shopping		Sonoma	Santa Rosa	Sonoma	Santa Rosa	3-4 times/week		car/p.u./suv			Two	
Pers. Errands	Rec/Touring	Shopping	Other	Napa	Calistoga	Sonoma	Santa Rosa	Monthly		Other			3+	
Shopping				Napa	Calistoga	Napa	Calistoga	1-2 times/week		car/p.u./suv			One	
Work/commute				Sonoma	Santa Rosa	Sonoma	Santa Rosa	1-2 times/week		Comm. Trk			One	
Work/commute	Pers. Errands	School		Napa	Calistoga	Napa	Angwin	Daily (5-7/week)		car/p.u./suv	Other		3+	
Work/commute	Shopping			Napa	Calistoga	Sonoma	Santa Rosa	3-4 times/week		car/p.u./suv			3+	
Shopping	Other			Napa	Calistoga	Sonoma	Santa Rosa	1-2 times/week		car/p.u./suv	Other			
Shopping				Napa	Calistoga	Sonoma	Santa Rosa	1-2 times/week		car/p.u./suv			Two	
Rec/Touring	Shopping			Napa	Napa	Sonoma	Santa Rosa	Occasionally		car/p.u./suv			Two	
Pers. Errands	Rec/Touring			Sonoma	Forestville	Napa	Napa	3-4 times/week		car/p.u./suv			One	
Work/commute				Napa	Calistoga	Sonoma	Santa Rosa	Daily (5-7/week)		Motorcycle			One	
Rec/Touring				Sonoma	Santa Rosa	Napa	Calistoga	Occasionally		car/p.u./suv			One	
Work/commute				Sonoma	Sebastopol	Napa	Calistoga	Occasionally		car/p.u./suv			One	
Shopping				Napa	Calistoga	Sonoma	Santa Rosa	1-2 times/week		car/p.u./suv			One	

Petrified Forest Rd

Survey Results Data

Work/commute				Sonoma	Santa Rosa	Lake	Clearlake	1-2 times/week		car/p.u./suv			One	
Work/commute				Lake	Clearlake	Sonoma	Petaluma	Daily (5-7/week)		car/p.u./suv			One	
Work/commute				Sonoma	Santa Rosa	Napa	Calistoga	1-2 times/week		Other			One	
Work/commute				0		0		Monthly		Comm. Trk			3+	
Pers. Errands				Lake		Sonoma	101	1-2 times/week		car/p.u./suv			Two	
Rec/Touring				Sonoma	Healdsburg	Sonoma	Healdsburg	Occasionally		car/p.u./suv			Two	
Work/commute				Lake	Lower Lake	Lake	Lower Lake	Daily (5-7/week)		car/p.u./suv	Other		One	
Work/commute				Sonoma	Santa Rosa	Napa	St. Helena	Daily (5-7/week)		car/p.u./suv			One	

WINE COUNTRY TRAVELER SURVEY

Dear Wine Country Traveler:

As part of a larger travel study involving four counties, we are particularly interested in the details of traveler habits, particularly trip purpose. Please help us direct future roadway improvements by completing and returning this brief survey. This inter-county (*Lake, Mendocino, Napa, Sonoma*) study is sponsored by the following agencies:

- Mendocino Council of Governments
- Lake County/City Area Planning Council
- Sonoma County Transportation Authority
- Napa County Transportation Planning Agency
- Metropolitan Transportation Commission
- Association of Bay Area Governments
- Caltrans

Please mail your completed survey no later than October 13, 2006, in the enclosed, self-addressed, stamped envelope. Your time and response is greatly appreciated.

If you have any questions, please contact Phil Dow, Executive Director, Mendocino Council of Governments at 707-463-1859.

Please provide this information as best you can regarding trips on State Route 20.

1. Trip Purpose: Why do you primarily travel on State Route 20, between Mendocino and Lake Counties?

<input type="checkbox"/> Work/commute	<input type="checkbox"/> School
<input type="checkbox"/> Personal Errands	<input type="checkbox"/> Shopping
<input type="checkbox"/> Recreation/Touring	<input type="checkbox"/> Other (<i>please specify</i>) _____
2. Where do you usually begin this trip? _____ (nearest intersection) _____ (city)
3. Where do you usually end this trip? _____ (nearest intersection) _____ (city)
4. How often do you usually make this trip?

<input type="checkbox"/> Daily (5-7 times per week)	<input type="checkbox"/> 3-4 times per week
<input type="checkbox"/> 1-2 times per week	<input type="checkbox"/> Monthly
<input type="checkbox"/> Occasionally	
5. What type of vehicle do you usually travel in for these trips?

<input type="checkbox"/> Car/pick-up/SUV	<input type="checkbox"/> RV
<input type="checkbox"/> Motorcycle	<input type="checkbox"/> Commercial Truck
<input type="checkbox"/> Other (<i>please specify</i>) _____	
6. How many individuals (*counting yourself*) usually travel in your vehicle for these trips?

<input type="checkbox"/> 1	<input type="checkbox"/> 2	<input type="checkbox"/> 3 or more
----------------------------	----------------------------	------------------------------------

Trip Purpose	Trip Purp. 2	Trip Purp. 3	Trip Purp. 4	Begin Trip - County	Begin Trip - City	End Trip - County	End Trip - City	Frequency	Frequency 2	Veh. Type	Veh. Type 2	Veh. Type 3	Veh. Type 4	Veh. Occ.	Veh. Occ. 2
Pers. Errands				Mendocino	Ukiah	Lake	Lakeport	Occasionally		car/p.u./suv				Two	
Pers. Errands	Rec/Touring			Mendocino	Ukiah	Other	Redding	Occasionally		car/p.u./suv				Two	
Pers. Errands	Shopping			Lake	Clearlake	Mendocino	Ukiah	Monthly		car/p.u./suv				Two	
Work/commute	Pers. Errands	Shopping		Lake	Upper Lake	Mendocino	Calpella	Daily (5-7/week)		car/p.u./suv				Two	
Pers. Errands	Other			Lake	Clearlake Oaks	Mendocino	Ukiah	Occasionally		car/p.u./suv				Two	
Pers. Errands	Rec/Touring	Shopping		Lake	Upper Lake	Mendocino	Ukiah	1-2 times/week		car/p.u./suv				Two	
Work/commute				Lake	Clearlake Oaks	Mendocino	Ukiah	Daily (5-7/week)		car/p.u./suv				Two	
Work/commute				Lake	Kelseyville	Mendocino	Ukiah	3-4 times/week		Other				One	
Pers. Errands	Shopping	Other		Lake	Kelseyville	Mendocino	Ukiah	Monthly		car/p.u./suv				Two	
Other				Lake	Kelseyville	Mendocino	Ukiah	Occasionally		car/p.u./suv				Two	
Work/commute	Pers. Errands	Rec/Touring	Shopping	Lake	Lucerne	Mendocino	Ukiah	3-4 times/week		car/p.u./suv				Two	
Rec/Touring				Sonoma	Santa Rosa	Lake	Lakeport	Occasionally		car/p.u./suv				Two	
Rec/Touring				Lake	Cobb	Mendocino	Fort Bragg	Occasionally		car/p.u./suv				Two	
Work/commute				Mendocino	Ukiah	Lake	Kelseyville	Daily (5-7/week)		car/p.u./suv				One	
Pers. Errands	Shopping	Other		Lake	Upper Lake	Mendocino	Ukiah	1-2 times/week		car/p.u./suv				One	
Shopping	Other			Lake	Lakeport	Mendocino	Ukiah	Occasionally		car/p.u./suv				One	
Rec/Touring	Shopping			Lake	Lakeport	Mendocino	Fort Bragg	Monthly		car/p.u./suv				Two	
Work/commute				Lake	Lakeport	Mendocino	Redwood Valley	Daily (5-7/week)		car/p.u./suv				One	
Pers. Errands	Shopping			Lake	Nice	Lake	Nice	Occasionally		car/p.u./suv				Two	
School				Lake	Upper Lake	Mendocino	Ukiah	3-4 times/week		car/p.u./suv				One	
Pers. Errands	Shopping			Lake	Upper Lake	Mendocino	Ukiah	Occasionally		car/p.u./suv				Two	
Work/commute				Lake	Lakeport	Mendocino	Ukiah	Daily (5-7/week)		car/p.u./suv				One	
Work/commute	School			Lake	Lakeport	Mendocino	Ukiah	1-2 times/week		car/p.u./suv				One	
Shopping				Lake	Lakeport	Mendocino	Ukiah	Monthly		car/p.u./suv				Two	
Work/commute				Lake	Upper Lake	Mendocino	Ukiah	1-2 times/week		car/p.u./suv				Two	
Rec/Touring	Shopping			Lake	Lakeport	Lake	Blue Lakes	Occasionally		car/p.u./suv				Two	
Shopping				Lake	Lakeport	Mendocino	Ukiah	Occasionally		car/p.u./suv				Two	
Pers. Errands				Lake	Clearlake	Lake	Lucerne	Occasionally		car/p.u./suv				Two	
Rec/Touring				Other	Colusa	Napa	Calistoga	Occasionally		car/p.u./suv				One	
Rec/Touring				Mendocino	Ukiah	Out of State	Reno	Occasionally		car/p.u./suv				Two	
Rec/Touring				Lake	Lower Lake	Mendocino	Fort Bragg	Monthly		Other				Two	
Rec/Touring				Mendocino	Willits	Lake	Clearlake	Monthly		car/p.u./suv				Two	
Pers. Errands	Rec/Touring	Shopping		Lake	Lakeport	Mendocino	Calpella	Occasionally		car/p.u./suv				Two	
Work/commute	Pers. Errands	Rec/Touring	Shopping	Lake	Lakeport	Mendocino	Ukiah	Monthly		car/p.u./suv				Two	
Rec/Touring				Lake	Clearlake Oaks	Lake	Clearlake Oaks	1-2 times/week		Other				3+	

State Route 20

Survey Results Data

2

Pers. Errands	Shopping	Other		Lake	Witter Springs	Mendocino	Ukiah	Occasionally		car/p.u./suv				Two	
Rec/Touring				Other	Williams	Mendocino	Fort Bragg	Occasionally		car/p.u./suv				Two	
Work/commute	Pers. Errands	Rec/Touring		Lake		Mendocino		Daily (5-7/week)		car/p.u./suv	Comm. Trk			Two	3+
Work/commute	Shopping			Lake	Kelseyville	Mendocino	Ukiah	Occasionally		car/p.u./suv				One	
Work/commute	Pers. Errands			Lake		Mendocino		Occasionally		car/p.u./suv	Comm. Trk			Two	
Rec/Touring				Other	Davis	0		Occasionally		car/p.u./suv				Two	
Rec/Touring				San Mateo	San Bruno	Lake	Clearlake Oaks	1-2 times/week		car/p.u./suv				Two	
				0		0									
Shopping				Lake	Lakeport	Mendocino	Ukiah	Monthly		car/p.u./suv				Two	
Rec/Touring				Lake	Kelseyville	Mendocino	Ukiah / Hopland	Occasionally		car/p.u./suv				3+	
Rec/Touring				Lake	Clearlake	Mendocino	Ukiah	Monthly		car/p.u./suv	Motorcycle			Two	
Work/commute				Lake	Upper Lake	Mendocino	Ukiah / Fort Bragg	Daily (5-7/week)		car/p.u./suv	Motorcycle			One	
Other				Lake	Middletown	Mendocino	Willits	Occasionally		car/p.u./suv				One	
Work/commute				Lake	Nice	Mendocino	Ukiah	Daily (5-7/week)		car/p.u./suv				One	
Work/commute	Pers. Errands			Sonoma	Santa Rosa	Mendocino	Potter Valley	1-2 times/week		car/p.u./suv				Two	
Work/commute				Lake	Lakeport	Mendocino	Ukiah	3-4 times/week		car/p.u./suv				One	
Work/commute				Solano	Fairfield	Humboldt	Eureka	Occasionally		car/p.u./suv				One	
Pers. Errands	Shopping	Other		Lake	Lakeport	Mendocino	Ukiah	1-2 times/week		car/p.u./suv				One	Two
Work/commute				Lake	Lakeport	Lake	Clearlake Oaks	Daily (5-7/week)		car/p.u./suv				One	
Work/commute	Pers. Errands	Rec/Touring	Shopping	Lake	Lakeport	Mendocino	Ukiah	Daily (5-7/week)		car/p.u./suv				One	Two
Work/commute	Pers. Errands	Shopping		Lake	Lakeport	Sacramento	Sacramento	Monthly		car/p.u./suv				Two	
Work/commute	Pers. Errands	Shopping		Lake	Upper Lake	Lake	Upper Lake	Daily (5-7/week)		car/p.u./suv				One	
				0		0									
Pers. Errands	Shopping			Lake	Upper Lake	Lake	Upper Lake	Daily (5-7/week)		car/p.u./suv				One	
School				Lake	Upper Lake	Mendocino	Calpella	Daily (5-7/week)		car/p.u./suv				3+	
Pers. Errands	Shopping			Lake	Lakeport	Lake	Lakeport	Occasionally		car/p.u./suv				3+	
Rec/Touring	Shopping			Lake	Kelseyville	Mendocino	Ukiah	Monthly		car/p.u./suv				One	
Work/commute				Lake	Kelseyville	Mendocino	Ukiah	Daily (5-7/week)		car/p.u./suv				One	Two
Pers. Errands				Lake	Upper Lake	Mendocino	Ukiah	1-2 times/week		car/p.u./suv				One	
Pers. Errands	Shopping			Lake	Clearlake	Lake	Lower Lake	3-4 times/week		Other				3+	
Rec/Touring	Shopping			Lake	Upper Lake	Sonoma	Santa Rosa	Monthly		car/p.u./suv				Two	
Pers. Errands				Lake	Upper Lake	Mendocino	Ukiah	Daily (5-7/week)		car/p.u./suv				Two	
Other				Lake	Nice	Sonoma	Windsor	3-4 times/week		Other				3+	
Work/commute				Lake	Kelseyville	Mendocino	Ukiah	Daily (5-7/week)		car/p.u./suv				One	
Work/commute				Lake	Kelseyville	Mendocino	Ukiah	Daily (5-7/week)		car/p.u./suv				One	
Shopping				Lake	Upper Lake	Mendocino	Ukiah	Monthly		car/p.u./suv				Two	
Work/commute				Mendocino	Ukiah	Lake	Kelseyville	Daily (5-7/week)		car/p.u./suv				Two	
Shopping				Lake		Mendocino	Ukiah	Occasionally		car/p.u./suv				One	

State Route 20

Survey Results Data

3

Work/commute	Pers. Errands	Rec/Touring	Shopping	Lake	Upper Lake	Lake	Upper Lake	Monthly		car/p.u./suv				Two	3+
Pers. Errands	Rec/Touring	Shopping		Lake		Mendocino		Occasionally		car/p.u./suv	RV			Two	
Shopping	Other			Lake	Lakeport	Mendocino	Ukiah	Monthly		car/p.u./suv				Two	
Pers. Errands	Rec/Touring	Shopping		Lake	Kelseyville	0		Monthly		car/p.u./suv				3+	
Rec/Touring				0		0		Occasionally		car/p.u./suv				One	
Rec/Touring				Other	Williams	Mendocino	Calpella	Occasionally		RV				3+	
Work/commute	Rec/Touring			Other	Paradise	Mendocino	Ukiah	Occasionally		car/p.u./suv				3+	
Other				Mendocino	Potter Valley	Other	Tahoe Vista	Monthly		car/p.u./suv				Two	
Rec/Touring				Other	Imperial	0		Occasionally		car/p.u./suv				3+	
Pers. Errands				Lake	Clearlake Oaks	Mendocino	Redwood Valley	Occasionally		car/p.u./suv				Two	
Rec/Touring				0		0		Occasionally		car/p.u./suv				Two	
Other				Other	Corning	Mendocino		1-2 times/week		car/p.u./suv				Two	
Work/commute				Lake	Lower Lake	Sonoma	Santa Rosa	Daily (5-7/week)		Other				One	
Rec/Touring				Humboldt	Hydesville	Out of State	Yuma, AZ	Occasionally		RV				Two	
Rec/Touring				Other	Williams	Other	Williams	Occasionally		car/p.u./suv				Two	
Pers. Errands	Rec/Touring	Shopping		Lake	Kelseyville	Mendocino	Ukiah / Santa Rosa	Monthly		car/p.u./suv				Two	
Work/commute				Lake	Nice	Sonoma	Healdsburg	3-4 times/week		car/p.u./suv				One	
Pers. Errands	Other			Lake	Blue Lakes	Sonoma	Cloverdale / Ukiah	Occasionally		Other				3+	
Pers. Errands	Shopping			Lake	Clearlake	Mendocino	Ukiah / Willits	Occasionally		car/p.u./suv				Two	
Rec/Touring				Lake	Cobb	Mendocino	Ukiah / Mendocino	Occasionally		car/p.u./suv	Motorcycle			Two	
Shopping				Lake	Upper Lake	Mendocino	Ukiah	Monthly		car/p.u./suv				One	
Rec/Touring				Lake	Kelseyville	0		Occasionally		car/p.u./suv				Two	
Work/commute				Mendocino	Willits	Mendocino	Fort Bragg	1-2 times/week		car/p.u./suv				Two	
				Mendocino	Calpella	Other	Williams	Daily (5-7/week)		Comm. Trk				One	
Work/commute				Mendocino	Potter Valley	Lake	Lakeport	Daily (5-7/week)		car/p.u./suv				Two	
Pers. Errands	Rec/Touring			Lake	Middletown	Lake	Middletown	1-2 times/week		car/p.u./suv	RV			Two	
Work/commute	Shopping	Other		Lake	Kelseyville	Sonoma	Santa Rosa	Occasionally	Monthly	car/p.u./suv	Other	Comm. Trk	RV	Two	
Work/commute	Pers. Errands	Shopping		Mendocino	Redwood Valley	Lake	Lakeport	Occasionally		car/p.u./suv				Two	
Pers. Errands				Lake	Upper Lake	Sonoma	Santa Rosa	Occasionally		car/p.u./suv				Two	
Shopping				Lake	Lower Lake	Mendocino	Ukiah	Monthly		car/p.u./suv				3+	
Shopping				Lake	Clearlake	Lake	Clearlake	Monthly		car/p.u./suv				Two	
Work/commute	Shopping			Lake	Clearlake Oaks	Sonoma	Santa Rosa	Daily (5-7/week)		car/p.u./suv				Two	
Other				Mendocino	Laytonville	Sacramento	Fair Oaks	Monthly		car/p.u./suv				One	
Work/commute				Mendocino	Ukiah	Lake	Lakeport / Konocti	1-2 times/week		Other				Two	3+
Pers. Errands				Lake	Clearlake Oaks	Lake	Clearlake Oaks	Occasionally		car/p.u./suv				Two	
Pers. Errands	Rec/Touring			Lake	Hidden Valley Lake	Mendocino	Ukiah	Occasionally		car/p.u./suv				Two	
Work/commute	Rec/Touring	Shopping		Lake	Clearlake Oaks	Lake	Upper Lake	Daily (5-7/week)		car/p.u./suv				Two	
Pers. Errands	Shopping			Lake	Lakeport	Mendocino	Ukiah	1-2 times/week		car/p.u./suv				3+	

Pers. Errands				Lake	Clearlake Oaks	Lake	Clearlake Oaks	1-2 times/week		car/p.u./suv	Motorcycle			One	
Rec/Touring				Lake	Lakeport	Mendocino	Cleone	Monthly		car/p.u./suv	RV			Two	
Rec/Touring	Shopping	Other		Lake	Lakeport	Mendocino	Ukiah	Monthly		car/p.u./suv				Two	
Pers. Errands	Rec/Touring	Shopping		Lake	Clearlake Oaks	Mendocino	Ukiah	Monthly		car/p.u./suv				Two	
Work/commute				Lake		Mendocino	Ukiah	Daily (5-7/week)		car/p.u./suv				One	
Pers. Errands	Shopping			Lake	Lakeport	Mendocino	Ukiah	Monthly		car/p.u./suv				Two	
Pers. Errands				Lake	Upper Lake	Mendocino	Calpella	Occasionally		car/p.u./suv				Two	
Work/commute				Mendocino	Fort Bragg	Other	I-5	3-4 times/week		Other				Two	
Rec/Touring	Shopping			Mendocino	Fort Bragg	Solano	Vacaville	Monthly		car/p.u./suv				Two	
Work/commute				Lake	Upper Lake	Mendocino	Willits	Daily (5-7/week)		car/p.u./suv				One	
Work/commute				Lake	Upper Lake	Mendocino	Ukiah	Daily (5-7/week)		car/p.u./suv				One	
Pers. Errands	Shopping			Lake	Upper Lake	Mendocino	Ukiah	3-4 times/week		car/p.u./suv				One	
Work/commute	Pers. Errands	Rec/Touring	Shopping	Mendocino	Willits	Other	Williams	Daily (5-7/week)		car/p.u./suv				One	
Work/commute				Lake	Upper Lake	Lake	Lakeport	Daily (5-7/week)		car/p.u./suv				One	
Work/commute	Pers. Errands	Shopping		Lake	Nice	Lake	Nice	1-2 times/week		car/p.u./suv				Two	
Pers. Errands	Rec/Touring	Shopping		Lake	Clearlake Oaks	Lake	Lakeport	Daily (5-7/week)		car/p.u./suv				One	
Pers. Errands				Lake	Clearlake Oaks	Mendocino	Ukiah	Occasionally		car/p.u./suv				Two	
Pers. Errands	Rec/Touring	Shopping	Other	Lake	Clearlake	Mendocino		Monthly		car/p.u./suv				Two	
Work/commute	Pers. Errands	Shopping		Lake		Mendocino	Ukiah	Daily (5-7/week)		car/p.u./suv				Two	
Pers. Errands	Shopping			Lake	Clearlake Oaks	Lake	Clearlake Oaks	3-4 times/week		car/p.u./suv				Two	
Pers. Errands				Lake	Upper Lake	Lake	Upper Lake	1-2 times/week		car/p.u./suv				Two	
Work/commute				Lake	Lower Lake	Lake	Lakeport	Daily (5-7/week)		car/p.u./suv				One	
Pers. Errands	Shopping			Lake	Lucerne	Mendocino	Ukiah	1-2 times/week		car/p.u./suv				3+	
Rec/Touring				Other	Williams	Mendocino	Ukiah	Occasionally		car/p.u./suv				3+	
Work/commute	Pers. Errands	Shopping		Lake	Lakeport	Mendocino	Ukiah	Daily (5-7/week)		car/p.u./suv	Motorcycle			3+	
Rec/Touring	School			Mendocino	Ukiah	Lake	Lakeport	1-2 times/week		car/p.u./suv				One	
Other				Mendocino	Ukiah	Other	Tahoe	Occasionally		car/p.u./suv				3+	
Work/commute	Pers. Errands	Shopping		Lake	Upper Lake	Lake	Lakeport	Daily (5-7/week)	1-2 times/week	car/p.u./suv				One	
Work/commute	Pers. Errands	Shopping	Other	Lake	Clearlake	Lake	Upper Lake	Daily (5-7/week)		car/p.u./suv				Two	
Rec/Touring				Lake		Mendocino	Fort Bragg	Occasionally		car/p.u./suv				Two	
Other				Lake	Lakeport	Sonoma	Santa Rosa	Occasionally		car/p.u./suv				Two	
Rec/Touring				Other	Colusa	Other	Colusa	Occasionally		car/p.u./suv				Two	
Other				Solano	Vacaville	Lake	Clearlake Oaks	1-2 times/week		car/p.u./suv				Two	
Rec/Touring				Sacramento	Sacramento	Sacramento	Sacramento	Occasionally		car/p.u./suv				Two	
Rec/Touring				Other	Colusa	Mendocino	Fort Bragg	Monthly		car/p.u./suv				3+	
Shopping				Lake	Clearlake Oaks	Mendocino	Ukiah	Monthly		car/p.u./suv				Two	
Shopping	Other			Lake	Lakeport	Mendocino	Ukiah	Occasionally		car/p.u./suv				One	
Shopping				Lake	Upper Lake	Mendocino	Ukiah	Occasionally		car/p.u./suv				3+	

Work/commute				Los Angeles	Inglewood	Los Angeles	Beverly Hills	Daily (5-7/week)		car/p.u./suv				Two	
Work/commute	Shopping			Lake	Upper Lake	Mendocino	Ukiah / Potter Valley	Daily (5-7/week)		car/p.u./suv				One	
Work/commute				Lake	Lucerne	Mendocino	Ukiah	Daily (5-7/week)		car/p.u./suv				Two	
Work/commute	Shopping	Other		Mendocino	Potter Valley	Mendocino	Redwood Valley	3-4 times/week		Other				3+	
Work/commute				Mendocino	Redwood Valley	Lake	Lakeport	3-4 times/week		car/p.u./suv				One	
				0		0									
Pers. Errands	Shopping	Other		Lake	Upper Lake	Mendocino	Ukiah	1-2 times/week		car/p.u./suv				Two	
Shopping	Other			Lake	Clearlake Oaks	Mendocino	Ukiah	Occasionally		car/p.u./suv				Two	
Rec/Touring				Sacramento	Sacramento	0		Occasionally		car/p.u./suv				3+	
Rec/Touring				Mendocino	Ukiah	Mendocino	Redwood Valley	Occasionally		car/p.u./suv				Two	
Rec/Touring	School	Shopping		Lake	Upper Lake	0		1-2 times/week		car/p.u./suv				One	
Other				Other	San Juan Bautista	Napa	Napa	Occasionally		Other				Two	
Rec/Touring				Other	Williams	Mendocino	Fort Bragg	Occasionally		RV				Two	
Work/commute	Pers. Errands	Rec/Touring	School	Lake	Witter Springs	Sonoma	Santa Rosa / Ukiah	Daily (5-7/week)		car/p.u./suv				3+	
Work/commute				Lake	Kelseyville	Mendocino	Ukiah	3-4 times/week		car/p.u./suv				One	
Rec/Touring				Santa Clara	San Jose	Santa Clara	San Jose	Occasionally		car/p.u./suv				Two	
Work/commute	Pers. Errands	Rec/Touring		Other	Lodi	Mendocino	Laytonville	Monthly		car/p.u./suv	RV			Two	
Work/commute	Shopping			Lake	Clearlake Oaks	Mendocino	Ukiah	Daily (5-7/week)		car/p.u./suv				Two	
Pers. Errands	Shopping	Other		Lake	Lakeport	Lake	Lakeport	1-2 times/week		car/p.u./suv				Two	
Work/commute				Lake	Lakeport	Mendocino	Ukiah	3-4 times/week		car/p.u./suv				One	
				0		0									
Work/commute	Shopping	Other				0		Daily (5-7/week)		car/p.u./suv				Two	
Work/commute				Lake	Lakeport	Mendocino	Willits	Daily (5-7/week)		car/p.u./suv				One	
Pers. Errands	Shopping			Lake	Upper Lake	Mendocino	Ukiah	1-2 times/week		car/p.u./suv				3+	
Shopping				Lake	Lakeport	Mendocino	Ukiah	Monthly		car/p.u./suv				Two	
Shopping				Lake	Upper Lake	Mendocino	Ukiah	1-2 times/week		car/p.u./suv				One	
Work/commute				Lake	Clearlake Oaks	Lake	Clearlake Oaks	Daily (5-7/week)		car/p.u./suv				One	
Rec/Touring				Lake	Clearlake Oaks	Mendocino	Ukiah	Monthly		car/p.u./suv				Two	
Other				Mendocino	Fort Bragg	Sacramento	Elk Grove	Monthly		car/p.u./suv				Two	
Work/commute	Shopping			Lake	Upper Lake	Mendocino	Calpella	Daily (5-7/week)	Occasionally	car/p.u./suv	Comm. Trk			One	3+
Pers. Errands	Rec/Touring	Shopping		Lake	Upper Lake	Sonoma	Santa Rosa	1-2 times/week		car/p.u./suv	RV			Two	
Pers. Errands	Rec/Touring	School	Shopping	Lake	Kelseyville	Mendocino	Ukiah	1-2 times/week	Monthly	car/p.u./suv	RV			3+	
Work/commute	Pers. Errands	Rec/Touring	Shopping	Lake	Clearlake Oaks	Mendocino	Ukiah	1-2 times/week		car/p.u./suv	Comm. Trk			Two	
Work/commute	Pers. Errands	School	Shopping	Lake	Nice	0	Several Locations	Daily (5-7/week)		car/p.u./suv				3+	
Rec/Touring	Shopping			Lake	Clearlake Oaks	Mendocino	Ukiah / Fort Bragg	Monthly		car/p.u./suv				Two	
Work/commute				Mendocino	Ukiah	Other	Yolo Cty.	1-2 times/week		car/p.u./suv				One	
Shopping				Lake	Clearlake Oaks	Mendocino	Ukiah	Occasionally		car/p.u./suv				Two	
Pers. Errands	Rec/Touring	Shopping	Other	Lake	Clearlake Oaks	Lake	Lower Lake	Monthly		car/p.u./suv				Two	

Rec/Touring				Lake	Nice	Mendocino	Fort Bragg	Occasionally		RV				Two	
Work/commute	Rec/Touring	Shopping		Lake	Nice	Mendocino	Ukiah	3-4 times/week		car/p.u./suv	Motorcycle			One	
Shopping				Lake	Clearlake Oaks	Mendocino	Ukiah	Occasionally		car/p.u./suv				Two	
Shopping				Lake	Clearlake Oaks	Mendocino	Ukiah	Occasionally		car/p.u./suv				Two	
Shopping				Lake	Clearlake Oaks	Mendocino	Ukiah	Occasionally		car/p.u./suv				Two	
Shopping				Lake	Clearlake Oaks	Mendocino	Ukiah	Occasionally		car/p.u./suv				Two	
Pers. Errands	Shopping			Lake	Clearlake	Lake	Clearlake	Occasionally		car/p.u./suv				Two	
Pers. Errands	Shopping			Lake	Nice	Mendocino	Ukiah	Occasionally		car/p.u./suv				One	
Work/commute				Lake	Upper Lake	Mendocino	Ukiah	Daily (5-7/week)		car/p.u./suv				One	
Pers. Errands	Shopping			Lake	Lakeport	Mendocino	Ukiah	Occasionally		car/p.u./suv				Two	
Shopping				Lake	Nice	Mendocino	Ukiah	Occasionally		car/p.u./suv				Two	
Work/commute				Mendocino	Ukiah	Lake	Upper Lake	1-2 times/week		car/p.u./suv				One	
Pers. Errands				Mendocino	Willits	Mendocino	Mendocino	1-2 times/week		car/p.u./suv				3+	
Shopping				Lake	Upper Lake	Mendocino	Ukiah	1-2 times/week		car/p.u./suv				One	
Work/commute				Lake	Upper Lake	Mendocino	Ukiah	3-4 times/week		Comm. Trk				One	
Work/commute	Pers. Errands	School	Shopping	Mendocino	Potter Valley	Mendocino	Ukiah	Daily (5-7/week)		car/p.u./suv				Two	
Work/commute				Lake	Upper Lake	Mendocino	Ukiah	Daily (5-7/week)		car/p.u./suv				One	
Work/commute	Shopping			Lake	Upper Lake	Mendocino	Ukiah	Daily (5-7/week)		car/p.u./suv				Two	
Work/commute				Lake	Upper Lake	Sonoma	Santa Rosa	Daily (5-7/week)		car/p.u./suv				One	
Shopping				Lake	Upper Lake	Mendocino	Ukiah	Monthly		car/p.u./suv	Comm. Trk			One	
Pers. Errands	Rec/Touring	Shopping	Other	Lake	Witter Springs	Lake	Witter Springs	1-2 times/week		car/p.u./suv				One	
Other				Lake	Clearlake	Mendocino	Ukiah	1-2 times/week		car/p.u./suv				Two	
Pers. Errands	Rec/Touring	School	Shopping	Lake	Upper Lake	Mendocino	Ukiah / Fort Bragg	Monthly		car/p.u./suv				Two	
Pers. Errands	Rec/Touring	Shopping		Lake	Clearlake Oaks	Mendocino	Ukiah	Monthly		car/p.u./suv				Two	
Work/commute	Shopping			Lake	Lakeport	Mendocino	Ukiah	1-2 times/week		car/p.u./suv				One	
Rec/Touring	School			Mendocino	Ukiah	Other	Williams	Occasionally		car/p.u./suv				3+	
Work/commute	Pers. Errands	Rec/Touring	School	Lake	Clearlake Oaks	Lake	Clearlake	Daily (5-7/week)		car/p.u./suv				One	Two
Rec/Touring				Lake	Middletown	Mendocino	Willits	Occasionally		car/p.u./suv				3+	
Pers. Errands	Shopping	Other		Lake	Upper Lake	Mendocino	Ukiah	Monthly		car/p.u./suv				One	
Work/commute				Other	Woodland	Other	Woodland	Occasionally		car/p.u./suv				Two	
Rec/Touring				Santa Clara	San Jose	Mendocino	Gualala	Occasionally		car/p.u./suv				Two	
Work/commute				Lake	Upper Lake	Mendocino	Ukiah	1-2 times/week		car/p.u./suv				One	
Other				Other	Grass Valley	Mendocino	Fort Bragg	Occasionally		car/p.u./suv				Two	
Work/commute				Sacramento	West Sacramento	Mendocino	Fort Bragg	Monthly		car/p.u./suv				Two	
Rec/Touring				Other	Willows	Mendocino	Fort Bragg	Monthly		car/p.u./suv				Two	
Rec/Touring				Other	Paradise	Mendocino	Fort Bragg	Occasionally		car/p.u./suv				Two	
Pers. Errands	Shopping			Lake	Kelseyville	Mendocino	Ukiah	1-2 times/week		car/p.u./suv				Two	
Work/commute				Sacramento	Sacramento	Lake	Finely	3-4 times/week		Comm. Trk				One	

Rec/Touring				Other	Yuba City	Mendocino	Fort Bragg	3-4 times/week		car/p.u./suv				Two	
Rec/Touring				Other	Yuba City	Mendocino	Boonville	Monthly		car/p.u./suv				Two	
Work/commute				Sacramento	Sacramento	Mendocino	Ukiah	Monthly		car/p.u./suv				One	
Work/commute	Pers. Errands	Rec/Touring		0		Lake	Clearlake	Occasionally		car/p.u./suv				One	3+
Pers. Errands	Rec/Touring	Shopping		Lake	Upper Lake	Lake	Kelseyville	Occasionally	Monthly	car/p.u./suv	RV			Two	
Rec/Touring				Mendocino	Willits	Mendocino	Fort Bragg	Occasionally		car/p.u./suv				Two	
Pers. Errands	Rec/Touring	Shopping		Lake	Lakeport	Lake	Lakeport	Occasionally		car/p.u./suv				One	
Pers. Errands				Lake	Lakeport	Mendocino	Ukiah	Occasionally		car/p.u./suv				One	
Rec/Touring	Shopping			Lake	Upper Lake	Mendocino	Ukiah	Occasionally		car/p.u./suv				Two	3+
Pers. Errands	Rec/Touring	Shopping		Lake	Kelseyville	Mendocino	Ukiah	Occasionally		car/p.u./suv				Two	
Work/commute	Pers. Errands			Lake	Lakeport	Lake	Lakeport	Daily (5-7/week)	1-2 times/week	car/p.u./suv				One	3+
Other				Mendocino	Ukiah	Mendocino	Potter Valley	Daily (5-7/week)		Comm. Trk				One	
Work/commute				Lake	Kelseyville	Mendocino	Ukiah	3-4 times/week		car/p.u./suv	Comm. Trk			3+	
Other				Lake	Lakeport	Mendocino	Ukiah	Occasionally		car/p.u./suv				One	
Other				Mendocino	Fort Bragg	Lake	Middletown	Occasionally		car/p.u./suv				Two	
Other				Sonoma	Santa Rosa	Lake	Lakeport	Occasionally		car/p.u./suv				One	
Work/commute				Lake	Upper Lake	Mendocino	Ukiah / Hopland	Daily (5-7/week)		car/p.u./suv				One	
Pers. Errands	Work/commute			Lake	Blue Lakes / Lakeport	Mendocino	Ukiah	3-4 times/week		car/p.u./suv				One	
Rec/Touring				Lake	Cobb	Mendocino	Ukiah	Occasionally		car/p.u./suv				Two	
Shopping	Other			Lake	Lakeport	0		Monthly		car/p.u./suv				3+	
Work/commute				Mendocino	Ukiah	Other	Williams	1-2 times/week						One	
Work/commute	Shopping			Lake	Upper Lake	Mendocino	Ukiah	Daily (5-7/week)		car/p.u./suv				3+	
Work/commute	Pers. Errands	Rec/Touring	Shopping	Mendocino	Potter Valley	Lake	Lakeport / Ukiah	Daily (5-7/week)		car/p.u./suv				One	
Work/commute	Pers. Errands	Rec/Touring	School	Lake	Lakeport	Mendocino	Ukiah	Occasionally		car/p.u./suv				One	
Rec/Touring	Shopping			Lake	Clearlake Oaks	Lake	Clearlake Oaks	Monthly		car/p.u./suv				Two	
Shopping	Other			Lake	Kelseyville	Mendocino	Mendocino	Monthly		car/p.u./suv				Two	
Pers. Errands	Rec/Touring	Shopping		Lake	Upper Lake	Lake	Upper Lake	3-4 times/week		car/p.u./suv				Two	
Work/commute				Mendocino	Ukiah	Lake	Kelseyville	1-2 times/week		car/p.u./suv				One	
Work/commute				0		Lake	Lakeport	Daily (5-7/week)		car/p.u./suv				One	
Shopping				Lake	Lakeport	Mendocino	Ukiah	Occasionally		car/p.u./suv				Two	
Work/commute				Lake	Upper Lake	Mendocino	Ukiah	Daily (5-7/week)		car/p.u./suv				One	
Work/commute	Pers. Errands	School	Shopping	Lake	Witter Springs	Mendocino	Ukiah	Daily (5-7/week)		car/p.u./suv				Two	
Rec/Touring				Other	Granite Bay	Sacramento	Folsom	Occasionally		car/p.u./suv				Two	
Pers. Errands	Shopping			Lake	Witter Springs	0		Monthly		car/p.u./suv				Two	
Rec/Touring				Lake	Lakeport	Mendocino	Mendocino	Occasionally		car/p.u./suv				3+	
Pers. Errands	Shopping			Lake	Upper Lake	Mendocino	Ukiah	3-4 times/week		car/p.u./suv				3+	
Work/commute				Lake	Kelseyville	Mendocino	Ukiah	Daily (5-7/week)		car/p.u./suv				One	

State Route 20

Survey Results Data

8

Rec/Touring	Shopping			Lake	Lakeport	0		Monthly		car/p.u./suv	Motorcycle			Two	
Work/commute				Lake	Nice	Mendocino	Ukiah	Daily (5-7/week)		car/p.u./suv				One	
Work/commute	Pers. Errands	Rec/Touring	Shopping	Lake	Upper Lake	Mendocino	Ukiah / Boonville	Monthly		car/p.u./suv				Two	
Pers. Errands	Rec/Touring			Mendocino	Redwood Valley	Out of State	Reno	Monthly		car/p.u./suv				Two	
Pers. Errands				Lake	Witter Springs	Mendocino	Ukiah	1-2 times/week		car/p.u./suv				Two	
Pers. Errands	Shopping			Lake	Lucerne	Lake	Lakeport	3-4 times/week		car/p.u./suv				Two	
Pers. Errands	Shopping					Mendocino	Ukiah	1-2 times/week		car/p.u./suv				3+	
Work/commute				Lake	Kelseyville	Mendocino	Willits	Daily (5-7/week)		car/p.u./suv				One	
Work/commute	Pers. Errands	Rec/Touring	Shopping	Lake	Upper Lake	Mendocino	Ukiah	Monthly		car/p.u./suv				3+	
Rec/Touring				Mendocino	Ukiah	Other	Williams	Monthly		car/p.u./suv				Two	
Pers. Errands	Shopping			Lake	Witter Springs	Mendocino	Ukiah	Monthly		car/p.u./suv				Two	
Shopping	Other			Lake	Lakeport	Mendocino	Ukiah	Daily (5-7/week)		car/p.u./suv				Two	
Rec/Touring				Lake	Lakeport	Mendocino	Fort Bragg	Occasionally		car/p.u./suv				Two	
Shopping				Lake	Lucerne	Lake	Lower Lake	1-2 times/week		car/p.u./suv				Two	
Pers. Errands				0		0		1-2 times/week		car/p.u./suv				Two	
Pers. Errands				Lake	Lakeport	Mendocino	Ukiah	Occasionally		car/p.u./suv				3+	
				0		0									
Work/commute	Pers. Errands	Rec/Touring	Shopping	Lake	Upper Lake	Lake	Nice	Daily (5-7/week)		car/p.u./suv				Two	
Pers. Errands	Shopping			Lake	Upper Lake	Lake	Upper Lake	Occasionally		RV				One	Two
Work/commute	Other			Lake	Lakeport	Mendocino	Potter Valley	1-2 times/week	Occasionally	car/p.u./suv				One	Two
Work/commute	Pers. Errands			Mendocino	Potter Valley	Mendocino	Ukiah	Daily (5-7/week)		car/p.u./suv				One	
Work/commute				Lake	Lakeport	Mendocino	Ukiah	Daily (5-7/week)		car/p.u./suv				One	
Other				San Diego	San Diego	Alameda	Oakland			car/p.u./suv				Two	
Work/commute				Lake	Lakeport	Mendocino	Ukiah	Daily (5-7/week)		car/p.u./suv				One	
Rec/Touring				Sonoma	Santa Rosa	Sonoma	Santa Rosa	Occasionally		car/p.u./suv				Two	
Pers. Errands	Shopping	Other		Lake	Lakeport	Mendocino	Ukiah	Monthly		car/p.u./suv				One	Two
Pers. Errands	Shopping			Lake	Upper Lake	Mendocino	Ukiah	Monthly		car/p.u./suv				Two	
Rec/Touring				Other	Redding	Mendocino	Fort Bragg	Occasionally		RV				Two	
Work/commute				Mendocino	Ukiah	Lake	Lakeport	Daily (5-7/week)		car/p.u./suv				One	
Work/commute				Mendocino	Ukiah	Lake	Oasis / Café	Daily (5-7/week)		car/p.u./suv	Comm. Trk			One	Two
Rec/Touring				Humboldt	McKinleyville	Humboldt	McKinleyville	Occasionally		car/p.u./suv				Two	
Rec/Touring				Other	Crescent City	Other	Crescent City	Occasionally		car/p.u./suv				3+	
Other				Mendocino	Ukiah	Other	Williams	Occasionally		car/p.u./suv				3+	
Shopping				Lake	Lakeport	Mendocino	Ukiah	Monthly		car/p.u./suv				One	
Shopping				Lake	Lakeport	Lake	Lucerne	1-2 times/week		car/p.u./suv				Two	
Shopping				Lake	Upper Lake	Mendocino	Ukiah	1-2 times/week		car/p.u./suv				3+	
Shopping	Other			Lake	Clearlake Oaks	Lake	Clearlake Oaks	Occasionally		car/p.u./suv				Two	
Work/commute				Lake	Lakeport	Mendocino	Ukiah	Occasionally		car/p.u./suv				Two	

Work/commute				Other	Williams	Mendocino	Ukiah	Monthly		car/p.u./suv				One	
Pers. Errands	Rec/Touring			Other	Redding	Lake	Lucerne	Monthly		car/p.u./suv				Two	
Work/commute				Lake	Upper Lake	Mendocino	Calpella	Daily (5-7/week)		car/p.u./suv				One	
Work/commute				Mendocino	Ukiah	Lake	Oasis / Café	Daily (5-7/week)		car/p.u./suv	Comm. Trk			One	Two
Work/commute	Shopping			0		0		3-4 times/week		car/p.u./suv				One	
Work/commute				Mendocino	Calpella	Lake	Lakeport	Daily (5-7/week)		Comm. Trk				One	
Work/commute				Lake	Kelseyville	Lake	Oasis / Café	Daily (5-7/week)		car/p.u./suv	Comm. Trk			One	Two
Work/commute				Mendocino	Ukiah	Lake	Oasis / Café	Daily (5-7/week)		car/p.u./suv	Comm. Trk			One	Two
Work/commute				Mendocino	Ukiah	Lake	Oasis / Café	Daily (5-7/week)		car/p.u./suv	Comm. Trk			One	
Work/commute				Lake	Lakeport	Mendocino	Ukiah	1-2 times/week		car/p.u./suv				One	
Work/commute	Pers. Errands	Shopping		Lake	Clearlake Oaks	Lake	Clearlake Oaks	Daily (5-7/week)		car/p.u./suv				Two	
Rec/Touring				Sacramento	Sacramento	Humboldt	Eureka	Occasionally		car/p.u./suv				3+	
Other				Humboldt	Arcata	Sacramento	Citrus Heights	Monthly		car/p.u./suv				Two	
Pers. Errands	Rec/Touring	Shopping		Lake	Lakeport	Lake	Lakeport	Monthly		car/p.u./suv				Two	
Work/commute				Mendocino	Fort Bragg	Humboldt	Eureka	Monthly		car/p.u./suv				One	
Pers. Errands	Rec/Touring	Shopping		Lake	Clearlake	Mendocino	Fort Bragg / Ukiah	Monthly		car/p.u./suv	RV			3+	
Pers. Errands				Lake	Kelseyville	Mendocino	Ukiah	1-2 times/week		car/p.u./suv				One	
Pers. Errands				Mendocino	Willits	Lake	Lakeport	Occasionally		car/p.u./suv				Two	
Shopping	Other					Mendocino	Ukiah	1-2 times/week		car/p.u./suv				Two	
Pers. Errands	Rec/Touring			Mendocino	Willits	Lake	Lower Lake	1-2 times/week		car/p.u./suv				3+	
Pers. Errands	Rec/Touring	Shopping	Other	Lake	Finley	0		Occasionally		car/p.u./suv				Two	
Rec/Touring				San Francisco	San Francisco	San Francisco	San Francisco	Occasionally		car/p.u./suv				Two	
Pers. Errands				Other	Yreka	Napa	Angwin	Occasionally		car/p.u./suv				Two	
Rec/Touring				Sacramento	Sacramento	Humboldt	Eureka	Occasionally		car/p.u./suv				Two	
Other				0		0		Occasionally		car/p.u./suv				3+	
Work/commute	Other			Mendocino	Mendocino	Sacramento	Sacramento	Monthly		car/p.u./suv				One	
Rec/Touring	Shopping			Lake	Clearlake	Mendocino	Fort Bragg	Monthly		car/p.u./suv	Other			Two	
Rec/Touring				Sacramento	Sacramento	0		Occasionally		car/p.u./suv					
Rec/Touring				Sacramento	Sacramento	Sonoma	Santa Rosa / Bodega Bay	Occasionally		car/p.u./suv				Two	
Shopping	Other			Lake	Clearlake Oaks	Mendocino	Ukiah / Willits	Occasionally		car/p.u./suv				Two	
Rec/Touring				Sacramento	Sacramento	Lake		Monthly		car/p.u./suv	RV			Two	
Rec/Touring				Lake	Lake	Mendocino	Ukiah	Occasionally		car/p.u./suv				One	
Rec/Touring	Other			Lake	Nice	Other	Santa Cruz	Monthly		car/p.u./suv				3+	
Work/commute				Other	Stockton / Lodi	Mendocino	Ukiah	Monthly		car/p.u./suv				One	
Work/commute	Pers. Errands	Shopping		Lake	Nice	Mendocino	Ukiah	Daily (5-7/week)		car/p.u./suv				One	
Work/commute				Lake	Lakeport	Sonoma	Petaluma	Daily (5-7/week)		car/p.u./suv				One	
Shopping				Lake	Upper Lake	Mendocino	Ukiah	1-2 times/week		car/p.u./suv				Two	

Work/commute				Lake	Kelseville Riveria	Mendocino	Ukiah	Daily (5-7/week)		car/p.u./suv				One	
Other				Lake	Clearlake Oaks	Lake	Clearlake Oaks	Daily (5-7/week)		car/p.u./suv				3+	
Work/commute	Other			Sonoma	Santa Rosa	Mendocino	Potter Valley	1-2 times/week		car/p.u./suv				One	3+
Work/commute				Lake	Lakeport	Mendocino	Ukiah	Daily (5-7/week)		car/p.u./suv				One	
Work/commute				Lake	Clearlake Oaks	Lake	Clearlake Oaks	Daily (5-7/week)		car/p.u./suv				One	
Shopping				Lake	Clearlake	Lake	Clearlake	1-2 times/week		car/p.u./suv				Two	
Pers. Errands	Rec/Touring	Shopping		Lake	Clearlake	Mendocino	Ukiah	Occasionally		car/p.u./suv	Comm. Trk			One	Two

WINE COUNTRY TRAVELER SURVEY

Dear Wine Country Traveler:

As part of a larger travel study involving four counties, we are particularly interested in the details of traveler habits, particularly trip purpose. Please help us direct future roadway improvements by completing and returning this brief survey. This inter-county (*Lake, Mendocino, Napa, Sonoma*) study is sponsored by the following agencies:

- Mendocino Council of Governments
- Lake County/City Area Planning Council
- Sonoma County Transportation Authority
- Napa County Transportation Planning Agency
- Metropolitan Transportation Commission
- Association of Bay Area Governments
- Caltrans

Please mail your completed survey no later than October 13, 2006, in the enclosed, self-addressed, stamped envelope. Your time and response is greatly appreciated.

If you have any questions, please contact Phil Dow, Executive Director, Mendocino Council of Governments at 707-463-1859.

Please provide this information as best you can regarding trips on State Route 29.

1. Trip Purpose: Why do you primarily travel on State Route 29, between Lake and Napa/Sonoma Counties?

<input type="checkbox"/> Work/commute	<input type="checkbox"/> School
<input type="checkbox"/> Personal Errands	<input type="checkbox"/> Shopping
<input type="checkbox"/> Recreation/Touring	<input type="checkbox"/> Other (<i>please specify</i>) _____
2. Where do you usually begin this trip? _____ (nearest intersection) _____ (city)
3. Where do you usually end this trip? _____ (nearest intersection) _____ (city)
4. How often do you usually make this trip?

<input type="checkbox"/> Daily (5-7 times per week)	<input type="checkbox"/> 3-4 times per week
<input type="checkbox"/> 1-2 times per week	<input type="checkbox"/> Monthly
<input type="checkbox"/> Occasionally	
5. What type of vehicle do you usually travel in for these trips?

<input type="checkbox"/> Car/pick-up/SUV	<input type="checkbox"/> RV
<input type="checkbox"/> Motorcycle	<input type="checkbox"/> Commercial Truck
<input type="checkbox"/> Other (<i>please specify</i>) _____	
6. How many individuals (*counting yourself*) usually travel in your vehicle for these trips?

<input type="checkbox"/> 1	<input type="checkbox"/> 2	<input type="checkbox"/> 3 or more
----------------------------	----------------------------	------------------------------------

State Route 29

Survey Results Data

1

Trip Purpose	Trip Purp. 2	Trip Purp. 3	Trip Purp. 4	Begin Trip - County	Begin Trip - City	End Trip - County	End Trip - City	Frequency	Frequency 2	Veh. Type	Veh. Type 2	Veh. Occ.	Veh. Occ. 2	Veh. Occ. 3
Rec/Touring				Solano	Vallejo	Solano	Vallejo	Occasionally		car/p.u./suv		Two		
Rec/Touring				Napa	Napa	Lake	Middletown	Monthly		car/p.u./suv		One		
Work/commute				Solano	Vallejo	Solano	Vallejo	1-2 times/week		car/p.u./suv		One		
Other				Solano	Suisun	Napa	Calistoga / St. Helena	Occasionally		car/p.u./suv		One		
Work/commute				San Mateo	San Carlos	Lake	Clearlake	3-4 times/week		Comm. Trk		One		
Work/commute	Pers. Errands			Napa	Calistoga	Napa	Calistoga	Daily (5-7/week)		car/p.u./suv		One		
Work/commute				Napa	Calistoga	Napa	Calistoga	Daily (5-7/week)		car/p.u./suv		One		
Work/commute	Pers. Errands			Napa	Calistoga	Napa	Calistoga	3-4 times/week		car/p.u./suv		One		
Other				Alameda	San Leandro	Lake	Clearlake	1-2 times/week		car/p.u./suv		One		
Work/commute				Napa	Napa	Napa	Napa	Daily (5-7/week)		car/p.u./suv		One		
Other				Lake	Clearlake	Napa	Napa	Monthly		car/p.u./suv		Two		
Work/commute	Pers. Errands	Rec/Touring	Other	Sonoma	Sonoma	Napa	Napa	1-2 times/week	Occasionally	car/p.u./suv		One	Two	
Work/commute				Other	Piner	Other	Piner	Daily (5-7/week)		Comm. Trk		One		
Work/commute	Pers. Errands	Rec/Touring	Shopping	Lake	Kelseyville	Contra Costa		Daily (5-7/week)		car/p.u./suv		3+		
Work/commute				Lake	Clearlake	Napa	St. Helena	Daily (5-7/week)		car/p.u./suv		Two		
Pers. Errands				Lake	Lower Lake	Lake	Lower Lake	Monthly		car/p.u./suv		Two		
Rec/Touring				Contra Costa	Clayton	Lake	Kelseyville	Monthly		car/p.u./suv		Two		
Work/commute				Lake	Lower Lake	Sonoma	Healdsburg	Daily (5-7/week)		car/p.u./suv		One		
Work/commute	Rec/Touring	Shopping		Lake	Hidden Valley	Sonoma	Santa Rosa	1-2 times/week		car/p.u./suv		One	Two	
Shopping				Lake	Middletown	Lake	Middletown	Occasionally		car/p.u./suv		Two		
Work/commute	Pers. Errands	Shopping		Lake	Cobb	Lake	Cobb	Daily (5-7/week)		car/p.u./suv		Two		
Work/commute				Lake	Middletown	Napa	St. Helena	Daily (5-7/week)		car/p.u./suv		Two		
Work/commute				Sonoma	Petaluma	Sonoma	Petaluma	Occasionally		Comm. Trk		One		
Other				Napa	Napa	Napa	Napa	3-4 times/week		car/p.u./suv		One		
Pers. Errands	Other			Lake	Hidden Valley Lake	Napa	Napa	1-2 times/week		car/p.u./suv		Two		
Work/commute	Pers. Errands	Rec/Touring	School	Lake	Kelseyville	Lake	Lakeport & Clearlake	Daily (5-7/week)		car/p.u./suv		3+		
Work/commute				Lake	Middletown	Other	Oakville	Daily (5-7/week)		car/p.u./suv		One		
Work/commute	Shopping	Other		Lake	Clearlake	Napa	Calistoga	Daily (5-7/week)		car/p.u./suv		One		
Work/commute				Lake	Hidden Valley Lake	Napa	Calistoga / St. Helena	Daily (5-7/week)		car/p.u./suv		One		
Pers. Errands				Lake	Clearlake	San Mateo	Burlingame	Occasionally		car/p.u./suv		One		
Work/commute				Lake	Clearlake	Napa	St. Helena	Daily (5-7/week)		car/p.u./suv		Two		
Other				Lake	Upper Lake	Napa	Napa	Monthly		car/p.u./suv		3+		
Work/commute	School	Shopping		Lake	Lower Lake	Napa	Napa	Daily (5-7/week)		car/p.u./suv		3+		
Pers. Errands	Shopping			Lake	Middletown	Lake	Middletown	3-4 times/week		car/p.u./suv	RV	Two		
Work/commute	Pers. Errands	Rec/Touring	School	Lake	Cobb	Napa	St. Helena	Daily (5-7/week)		car/p.u./suv		One		
Work/commute				Lake	Middletown	Napa	Calistoga	Daily (5-7/week)		car/p.u./suv		One		

State Route 29

Survey Results Data

2

Other				Lake	Lakeport	Sonoma	Windsor	Monthly		car/p.u./suv		Two		
Work/commute	Rec/Touring	Shopping		Lake	Lower Lake	Contra Costa	Richmond	Daily (5-7/week)	Occasionally	Comm. Trk	car/p.u./suv	One	Two	
Work/commute	Pers. Errands	Rec/Touring		Lake	Middletown	0		3-4 times/week		car/p.u./suv		3+		
Work/commute				Lake	Hidden Valley	Napa	St. Helena	Daily (5-7/week)		car/p.u./suv		One		
Work/commute	Shopping			Lake	Hidden Valley Lake	Napa	St. Helena	3-4 times/week		car/p.u./suv		One		
Pers. Errands	Shopping			Napa	Calistoga	Sonoma	Santa Rosa	Occasionally						
Work/commute				Lake	Hidden Valley Lake	Napa	St. Helena	Daily (5-7/week)		car/p.u./suv		One		
Other				Contra Costa	Walnut Creek	Lake	Hidden Valley Lake	Monthly		car/p.u./suv		Two		
Other				Solano	Vallejo	Lake	Kelseyville	Monthly		car/p.u./suv		Two		
Pers. Errands				Napa	St. Helena	Napa	Napa	Monthly		car/p.u./suv		One		
Rec/Touring				Napa	Calistoga	Lake	Middletown	1-2 times/week	Monthly	car/p.u./suv		Two		
Rec/Touring				Napa	Napa	Lake	Lakeport	Monthly		car/p.u./suv		Two		
Other				Napa	Napa	Lake	Clearlake	Monthly		car/p.u./suv		Two		
Work/commute	Shopping			Lake	Hidden Valley Lake	Napa	St. Helena	Daily (5-7/week)		car/p.u./suv		One		
Work/commute				Napa	Yountville	Napa	St. Helena	Daily (5-7/week)		car/p.u./suv		One		
Work/commute				Napa	St. Helena	Lake	Clearlake	Daily (5-7/week)		car/p.u./suv		One		
Other				Contra Costa	Concord	Lake	Lakeport	Occasionally		car/p.u./suv		Two		
Other				Alameda	Dublin	Lake	Lakeport	Occasionally		car/p.u./suv		Two		
Work/commute				Lake	Hidden Valley Lake	Napa	Calistoga	Daily (5-7/week)		car/p.u./suv		One		
Work/commute				Napa	Calistoga	Napa	American Canyon	Daily (5-7/week)		car/p.u./suv		One		
Work/commute	Pers. Errands	Rec/Touring	Shopping	Napa	American Canyon	Napa	American Canyon	Daily (5-7/week)		car/p.u./suv		One		
Other				Napa	American Canyon	Napa	Calistoga	1-2 times/week		car/p.u./suv		Two		
Other				Napa	American Canyon	Napa	Calistoga	1-2 times/week		car/p.u./suv		Two		
Rec/Touring				Solano	Vallejo	Lake	Clearlake	Monthly		car/p.u./suv		Two		
Work/commute				Napa	Calistoga	Lake	Middletown	Occasionally		Comm. Trk		Two		
Work/commute				Napa	Calistoga	Sonoma	Santa Rosa	1-2 times/week		Comm. Trk		Two		
				Napa	Calistoga	Napa	Calistoga	Daily (5-7/week)		Comm. Trk		Two		
Pers. Errands				Napa	Calistoga	0		Occasionally		car/p.u./suv		Two		
Work/commute				Lake	Cobb	Napa	Calistoga	Daily (5-7/week)		car/p.u./suv		Two		
Work/commute				Napa	Calistoga	Sonoma	Santa Rosa	3-4 times/week		car/p.u./suv		One		
Work/commute				Lake	Cobb	Napa	Calistoga	Daily (5-7/week)		car/p.u./suv		Two		
Work/commute				Lake	Middletown	Napa	Calistoga	Daily (5-7/week)		car/p.u./suv		One		
Pers. Errands				Napa	Calistoga	Lake	Middletown	Monthly		car/p.u./suv		One		
				Napa	Calistoga	Napa	St. Helena	3-4 times/week		car/p.u./suv		Two		
Work/commute	Pers. Errands	School		Solano	Suisun	Napa	Napa	Daily (5-7/week)		car/p.u./suv		One		
Rec/Touring				Alameda	Fremont	0		Occasionally		car/p.u./suv		Two		
Pers. Errands				Napa	Calistoga	Lake	Middletown	Monthly		car/p.u./suv		One		
Pers. Errands	Shopping			Napa	Calistoga	0		Daily (5-7/week)		car/p.u./suv		One		

State Route 29

Survey Results Data

3

Work/commute	Pers. Errands			Napa	Calistoga	Napa	Calistoga	Daily (5-7/week)		car/p.u./suv		One		
Work/commute				Lake	Middletown	Napa	Calistoga	Daily (5-7/week)		car/p.u./suv		Two		
Other				0		0		Monthly		car/p.u./suv				
Rec/Touring				0		0		Occasionally		car/p.u./suv		Two		
Other				Other	Davis	Sonoma	Bodega Bay	Monthly		car/p.u./suv		Two		
Work/commute	Rec/Touring			Napa	Yountville	Lake	Middletown / Hidden Valley	1-2 times/week		car/p.u./suv		Two	3+	
Work/commute				Lake	Middletown	Napa	Calistoga	Daily (5-7/week)		car/p.u./suv		One		
Work/commute				Lake	Middletown	Lake	Middletown	Daily (5-7/week)		car/p.u./suv		Two		
Work/commute	Shopping			Napa	Calistoga	Napa	Napa	Daily (5-7/week)		car/p.u./suv	Comm. Trk	One		
				Napa	Calistoga	Napa	Calistoga	Occasionally		car/p.u./suv		Two		
Other				Sonoma	Santa Rosa	Napa	Napa	Occasionally		car/p.u./suv		One		
Work/commute				Lake	Hidden Valley Lake	Sonoma	Santa Rosa	Daily (5-7/week)		car/p.u./suv		One		
Work/commute				Mendocino	Redwood Valley	Mendocino	Redwood Valley	Daily (5-7/week)		Comm. Trk		One		
Work/commute				Mendocino	Redwood Valley	Mendocino	Redwood Valley	Daily (5-7/week)		Comm. Trk		One		
Work/commute				Lake	Hidden Valley Lake	Napa	St. Helena	Daily (5-7/week)		car/p.u./suv		One		
Pers. Errands				Napa	Napa	Lake	Lower Lake	1-2 times/week		car/p.u./suv		Two		
Pers. Errands				Napa	Calistoga	0		Monthly		car/p.u./suv		Two		
Work/commute				Lake	Hidden Valley Lake	Napa	Napa	Daily (5-7/week)		car/p.u./suv		Two		
Other				Lake	Clearlake	Lake	Clearlake	1-2 times/week		Other		3+		
Pers. Errands				Lake	Cobb	Sonoma	Sonoma	1-2 times/week		car/p.u./suv		Two		
Work/commute				Lake	Middletown	Sonoma	Santa Rosa	Daily (5-7/week)		car/p.u./suv		One	Two	
Work/commute				Lake		Napa		Daily (5-7/week)		car/p.u./suv		3+		
Work/commute	Shopping			Lake	Hidden Valley Lake	Sonoma	Santa Rosa	Daily (5-7/week)	3-4 times/week	car/p.u./suv		One	Two	
Pers. Errands				Lake	Clearlake	Sonoma	Santa Rosa	1-2 times/week		car/p.u./suv		Two		
Work/commute	Pers. Errands	Rec/Touring	Shopping	Lake	Middletown	Sonoma	Santa Rosa	3-4 times/week		car/p.u./suv		Two		
Pers. Errands	School			Napa	St. Helena	Lake	Kelseyville, Upper	Occasionally		car/p.u./suv		3+		
Work/commute				Napa	Calistoga	Napa	St. Helena	Daily (5-7/week)		car/p.u./suv		One		
Work/commute				Lake	Middletown	Napa	Napa	Daily (5-7/week)		car/p.u./suv		One		
Other				Contra Costa	Richmond	Lake	Clearlake	Monthly		car/p.u./suv		Two		
Work/commute				Lake	Clearlake	Napa	St. Helena	Daily (5-7/week)		car/p.u./suv		One		
Pers. Errands	Rec/Touring	Other		Napa	Calistoga	Lake	Kelseyville	Monthly		car/p.u./suv		One		
Work/commute				Napa	St. Helena	Lake	Lakeport	3-4 times/week		car/p.u./suv		One		
Work/commute	Pers. Errands	Shopping		Lake	Hidden Valley	Napa	Calistoga	3-4 times/week		car/p.u./suv		Two		
Work/commute				Lake	Hidden Valley Lake	Napa	Calistoga	Daily (5-7/week)		car/p.u./suv		One		
Pers. Errands				Lake	Hidden Valley Lake	Napa	Napa	Monthly	Daily (5-7/week)	car/p.u./suv		One	Two	
Other				Contra Costa	Richmond	Lake	Lower Lake	Monthly		Other		3+		
School				Napa	Calistoga	Lake	Middletown	Occasionally		car/p.u./suv		3+		

State Route 29

Survey Results Data

4

Work/commute				Napa	Calistoga	Napa	Napa	Daily (5-7/week)		car/p.u./suv		One		
Work/commute	Pers. Errands	Shopping		Lake	Cobb	Other	Rutherford	Daily (5-7/week)		car/p.u./suv		One		
Work/commute				Sonoma	Santa Rosa	0	Varies Widely	Occasionally		car/p.u./suv		One		
Work/commute				Lake	Hidden Valley Lake	Sonoma	Santa Rosa	Daily (5-7/week)		car/p.u./suv		Two		
Work/commute	Pers. Errands	Rec/Touring	School	Lake	Middletown	Napa	Rosa	3-4 times/week		car/p.u./suv		Two		
Work/commute	Pers. Errands	Rec/Touring	School	Lake	Middletown	Napa	Calistoga	Daily (5-7/week)		car/p.u./suv		One		
Work/commute	Shopping			Lake	Lower Lake	Lake	Lakeport	3-4 times/week		car/p.u./suv		One	3+	
Pers. Errands	Rec/Touring	Shopping		Lake	Clearlake	Alameda	Oakland	1-2 times/week		car/p.u./suv	RV	Two		
Work/commute				Napa	Napa	Lake	Middletown	Daily (5-7/week)		car/p.u./suv		One		
Work/commute	Rec/Touring			Lake	Hidden Valley Lake	Napa	St. Helena	Daily (5-7/week)		car/p.u./suv		One	Two	
Rec/Touring	Shopping			Lake	Hidden Valley Lake	Napa	Calistoga	1-2 times/week		car/p.u./suv		One	Two	
Rec/Touring				Lake	Uppper Lake	Lake	Upper Lake	Occasionally		car/p.u./suv		Two		
Rec/Touring	Shopping			Napa	St. Helena	0		Occasionally		car/p.u./suv		3+		
Work/commute	Rec/Touring			Other	Williams	Lake	Lakeport	1-2 times/week		car/p.u./suv	Comm. Trk	Two		
Work/commute				Lake	Middletown	Napa	St. Helena	Daily (5-7/week)		car/p.u./suv		One		
Work/commute				Napa	Calistoga	Napa	Calistoga	Occasionally		car/p.u./suv		One		
Work/commute				Lake	Hidden Valley Lake	Napa	St. Helena	Daily (5-7/week)		car/p.u./suv		One		
Work/commute				Lake	Cobb	Napa	Calistoga	Daily (5-7/week)		car/p.u./suv		One		
Work/commute				Lake	Hidden Valley Lake	Napa	St. Helena	Daily (5-7/week)		car/p.u./suv		One		
Work/commute				Lake	Clearlake	Napa	Calistoga	Daily (5-7/week)		car/p.u./suv		One		
Work/commute				Lake	Cobb	Napa	Calistoga	Daily (5-7/week)		car/p.u./suv		Two		
Pers. Errands	Shopping	Other		Lake	Kelseyville	Sonoma	Santa Rosa	Monthly		car/p.u./suv		3+		
Other				Lake	Clearlake Oaks	Napa	Napa	1-2 times/week		car/p.u./suv		Two		
Work/commute				Napa	Calistoga	Other	Northern, CA	Monthly		car/p.u./suv		One		
Work/commute	Pers. Errands			Lake	Hidden Valley Lake	Sonoma	Santa Rosa	1-2 times/week		car/p.u./suv		One		
Work/commute	Pers. Errands	Rec/Touring	Shopping	Lake	Middletown	Napa	St. Helena	Daily (5-7/week)		car/p.u./suv		Two		
Work/commute	Shopping	Other		Lake	Clearlake	Napa	Napa	Daily (5-7/week)		car/p.u./suv		One		
Work/commute				Lake	Cobb	Marin		1-2 times/week		car/p.u./suv		One		
Work/commute	Shopping			Lake	Middletown	Napa	St. Helena	1-2 times/week		car/p.u./suv		One		
Rec/Touring				Napa	Yountville	Napa	Calistoga	Occasionally		car/p.u./suv		Two		
Work/commute	Pers. Errands	School	Shopping	Lake	Middletown	Napa	Calistoga	Daily (5-7/week)		car/p.u./suv		3+		
Pers. Errands	Rec/Touring	Shopping		Napa	Calistoga	Napa	Calistoga	Monthly		car/p.u./suv		Two		
Shopping	Other			Lake	Cobb	Napa	St. Helena	Monthly		car/p.u./suv		Two		
Work/commute				Lake	Cobb	Napa	St. Helena	3-4 times/week		car/p.u./suv		One	Two	
Work/commute				Lake	Cobb	Napa	St. Helena	3-4 times/week		car/p.u./suv		One		
Rec/Touring				San Francisco	San Francisco	San Francisco	San Francisco	Occasionally		car/p.u./suv		Two		
Rec/Touring				Alameda	Oakland	Napa	Calistoga	Occasionally		car/p.u./suv		3+		
Pers. Errands	Rec/Touring	Shopping		Lake	Upper Lake	Lake	Lakeport	1-2 times/week		car/p.u./suv		Two		

State Route 29

Survey Results Data

5

Work/commute				Lake	Middletown / Hidden Valley Lake	Other	Rutherford	3-4 times/week		car/p.u./suv		One		
Pers. Errands	Shopping			Lake	Middletown	Napa	St. Helena	1-2 times/week		car/p.u./suv		Two		
Work/commute				Lake	Middletown	Napa	American Canyon	Daily (5-7/week)		car/p.u./suv		One		
Work/commute				Lake	Middletown	Napa	St. Helena	Daily (5-7/week)		Comm. Trk		One		
Work/commute				Lake	Middletown	Napa	Napa	3-4 times/week		car/p.u./suv		One		
Work/commute				Lake	Middletown	Napa	St. Helena	3-4 times/week		car/p.u./suv		One		
Pers. Errands	Shopping			Lake	Kelseyville	Lake	Kelseyville	3-4 times/week		car/p.u./suv		Two		
Work/commute				Lake	Lower Lake	Other	Oakville	Daily (5-7/week)		car/p.u./suv		One		
Rec/Touring				Lake	Hidden Valley Lake	Sonoma	Santa Rosa	Monthly		Comm. Trk		Two		
Rec/Touring				Other	N. Highlands	Sonoma	Sonoma	Occasionally		car/p.u./suv		Two		
Work/commute				Lake	Lower Lake	Sonoma	Geyserville	Daily (5-7/week)		car/p.u./suv		One		
Rec/Touring				Sacramento	Sacramento	Napa	Napa	Occasionally		car/p.u./suv		Two		
Other				Napa	Napa	Lake	Cobb	1-2 times/week		car/p.u./suv		One		
Work/commute	Rec/Touring			Solano	Fairfield	Lake	Middletown	1-2 times/week		car/p.u./suv		Two		
Rec/Touring				San Francisco	San Francisco	Lake	Kelseyville	Occasionally		car/p.u./suv		3+		
Work/commute				Lake	Clearlake	Sonoma	Santa Rosa	Daily (5-7/week)		car/p.u./suv		One		
Shopping	Other			Lake	Clearlake	Napa	American Canyon	Monthly		car/p.u./suv		Two		
Work/commute	Pers. Errands	Shopping		Lake	Hidden Valley Lake	Lake	Hidden Valley Lake	Daily (5-7/week)		car/p.u./suv		Two		
Pers. Errands	School	Shopping		Napa	Calistoga	Napa	St. Helena / Napa	1-2 times/week		car/p.u./suv		Two		
Work/commute				Lake	Hidden Valley Lake	Sonoma	Santa Rosa	Daily (5-7/week)		car/p.u./suv		One		
Work/commute				Sonoma	Santa Rosa	Other	Rutherford	Daily (5-7/week)		car/p.u./suv		One		
Work/commute				Lake	Lower Lake	Napa	Calistoga	3-4 times/week		car/p.u./suv		One		
Work/commute				Lake	Lakeport	Napa	Napa	Daily (5-7/week)		car/p.u./suv		One		
Other				Lake	Hidden Valley Lake	Sonoma	Santa Rosa	1-2 times/week		car/p.u./suv		Two		
Work/commute				Lake	Cobb	Napa	Calistoga	Daily (5-7/week)		car/p.u./suv		One		
Work/commute				Napa	Napa	Napa	St. Helena	Daily (5-7/week)		car/p.u./suv		One		
Work/commute				Lake	Middletown	Other	Oakville	Daily (5-7/week)		car/p.u./suv		Two		
Work/commute				Napa	Napa	Lake	Lower Lake	3-4 times/week		car/p.u./suv		One	Two	
Work/commute	Pers. Errands			Napa	Napa	Napa	Napa	Daily (5-7/week)		car/p.u./suv		One		
Other				Napa	Calistoga	Other	McCloud	1-2 times/week		car/p.u./suv		3+		
Work/commute	Pers. Errands			Napa	Napa	Lake	Clearlake	3-4 times/week		car/p.u./suv		Two		
Work/commute				Lake	Clearlake Oaks	Santa Clara	Santa Clara	1-2 times/week		car/p.u./suv		Two		
Work/commute				Lake	Clearlake	Sonoma	Santa Rosa	Daily (5-7/week)		car/p.u./suv		Two		
Work/commute	Rec/Touring			San Francisco	San Francisco	Lake	Hidden Valle Lake	1-2 times/week		car/p.u./suv		One	Two	
				0		0								
Other				Lake	Clearlake Oaks	Napa	Calistoga	Monthly		car/p.u./suv		Two		
Work/commute	Shopping			Lake	Hidden Valley Lake	Napa	St. Helena	Daily (5-7/week)		car/p.u./suv		One		

State Route 29

Survey Results Data

6

Other				Alameda	Oakland	Alameda	Oakland	Monthly		Other		Two		
Rec/Touring				San Mateo	Millbrae	Lake	Kelseyville	Monthly		car/p.u./suv		Two		
Work/commute				Lake	Hidden Valley Lake	Napa	Napa	Daily (5-7/week)		car/p.u./suv		One	Two	
Work/commute				Lake	Hidden Valley Lake	Lake	Hidden Valley Lake	Daily (5-7/week)		car/p.u./suv		One		
Work/commute	Pers. Errands	Shopping		Lake	Whitter Springs	Lake	Lakeport	Daily (5-7/week)		car/p.u./suv		One		
Pers. Errands	Rec/Touring			Solano	Fairfield	Sonoma	Petaluma	Occasionally		car/p.u./suv	RV	3+		
Other				Napa	Calistoga	Lake	Lower Lake	Occasionally		car/p.u./suv		Two		
Other				Napa	Calistoga	Lake	Hidden Valley Lake	Occasionally		car/p.u./suv		Two		
Other				Contra Costa	Concord	Lake		Occasionally		car/p.u./suv		Two		
Pers. Errands	Shopping	Other		Lake	Clearlake Oaks	Sonoma	Santa Rosa	1-2 times/week		car/p.u./suv		Two		
Work/commute	Other			Lake	Clearlake Oaks	Napa	Napa	Daily (5-7/week)		Comm. Trk		One		
Work/commute				Lake	Lakeport	Sonoma	Guerneville	Daily (5-7/week)		car/p.u./suv		One		
Work/commute	School	Shopping		Napa	St. Helena	Mendocino	Ukiah	Monthly		car/p.u./suv		3+		
Other				Napa	Angwin	Other	Redding	Occasionally		car/p.u./suv		Two		
Rec/Touring	Other			Sonoma	Cloverdale	Lake	Lakeport	Occasionally		car/p.u./suv	RV	3+		
Pers. Errands	Rec/Touring			Lake	Lakeport	Alameda	Oakland	Monthly		car/p.u./suv		Two		
Other				Napa	Angwin	Other	Redding	Occasionally		car/p.u./suv		Two		
Pers. Errands	School			Lake	Upper Lake	Mendocino	Ukiah	1-2 times/week		car/p.u./suv		3+		
Work/commute	Pers. Errands	Shopping		Lake	Lower Lake	Solano	Vallejo	Daily (5-7/week)		car/p.u./suv		One	Two	3+
Work/commute	Shopping			Lake	Cobb	Lake	Cobb	Daily (5-7/week)		car/p.u./suv		One		
Pers. Errands	Rec/Touring	Shopping		Lake	Hidden Valley Lake	Sonoma	Santa Rosa	1-2 times/week		car/p.u./suv		3+		
Work/commute				Napa	Calistoga	Lake	Middletown	Daily (5-7/week)		car/p.u./suv		One		

WINE COUNTRY TRAVELER SURVEY

Dear Wine Country Traveler:

As part of a larger travel study involving four counties, we are particularly interested in the details of traveler habits, particularly trip purpose. Please help us direct future roadway improvements by completing and returning this brief survey. This inter-county (*Lake, Mendocino, Napa, Sonoma*) study is sponsored by the following agencies:

- Mendocino Council of Governments
- Lake County/City Area Planning Council
- Sonoma County Transportation Authority
- Napa County Transportation Planning Agency
- Metropolitan Transportation Commission
- Association of Bay Area Governments
- Caltrans

Please mail your completed survey no later than November 6, 2006, in the enclosed, self-addressed, stamped envelope. Your time and response is greatly appreciated.

If you have any questions, please contact Phil Dow, Executive Director, Mendocino Council of Governments at 707-463-1859.

Please provide this information as best you can regarding trips on State Route 121.

1. Trip Purpose: Why do you primarily travel on State Route 121, through the city of Napa?

<input type="checkbox"/> Work/commute	<input type="checkbox"/> School
<input type="checkbox"/> Personal Errands	<input type="checkbox"/> Shopping
<input type="checkbox"/> Recreation/Touring	<input type="checkbox"/> Other (<i>please specify</i>) _____
2. Where do you usually begin this trip? _____ (nearest intersection) _____ (city)
3. Where do you usually end this trip? _____ (nearest intersection) _____ (city)
4. How often do you usually make this trip?

<input type="checkbox"/> Daily (5-7 times per week)	<input type="checkbox"/> 3-4 times per week
<input type="checkbox"/> 1-2 times per week	<input type="checkbox"/> Monthly
<input type="checkbox"/> Occasionally	
5. What type of vehicle do you usually travel in for these trips?

<input type="checkbox"/> Car/pick-up/SUV	<input type="checkbox"/> RV
<input type="checkbox"/> Motorcycle	<input type="checkbox"/> Commercial Truck
<input type="checkbox"/> Other (<i>please specify</i>) _____	
6. How many individuals (*counting yourself*) usually travel in your vehicle for these trips?

<input type="checkbox"/> 1	<input type="checkbox"/> 2	<input type="checkbox"/> 3 or more
----------------------------	----------------------------	------------------------------------

Trip Purp.	Trip Purp. 2	Trip Purp. 3	Trip Purp. 4	Begin Trip - County	Begin Trip - City	End Trip - County	End Trip - City	Frequency	Frequency 2	Veh. Type	Veh. Type 2	Veh. Type 3	Veh. Type 4	Veh. Occ.	Veh. Occ. 2
Work/commute				Solano	Fairfield	Sonoma	Petaluma	Daily (5-7/week)		car/p.u./suv				Two	
Work/commute	Pers. Errands	Rec/Touring	Shopping	Napa	Napa	Napa	St.Helena	Daily (5-7/week)		car/p.u./suv				One	Two
Work/commute	Pers. Errands	Shopping		Napa	Napa	San Francisco	San Francisco	Daily (5-7/week)		car/p.u./suv				One	
Rec/Touring				Santa Clara	Palo Alto	Out of State				car/p.u./suv				Two	
Work/commute				San Francisco	San Francisco	Napa	Napa	Daily (5-7/week)		car/p.u./suv				One	
Pers. Errands	Rec/Touring	Shopping		Napa	Napa	Napa	Napa	Daily (5-7/week)		car/p.u./suv				Two	
Pers. Errands	Rec/Touring			Napa	Napa	Napa	Napa	3-4 times/week		car/p.u./suv				One	
Work/commute				Napa	Napa	Napa	Napa	Monthly		car/p.u./suv				One	
Pers. Errands	Shopping			0		0	Various	Daily (5-7/week)		car/p.u./suv				One	
Work/commute				Sonoma	Sonoma	Napa	Napa	Daily (5-7/week)		car/p.u./suv				One	
Work/commute				Sonoma	Rohnert Park	Napa	Napa	Daily (5-7/week)		car/p.u./suv				One	
Work/commute				Sonoma	Rohnert Park	Napa	Napa	3-4 times/week		car/p.u./suv				One	
Work/commute				Sonoma	Rohnert Park	Napa	Napa	Daily (5-7/week)		car/p.u./suv				One	
Work/commute	Pers. Errands			Sonoma	Petaluma	Napa	Napa	3-4 times/week		car/p.u./suv				One	
Rec/Touring				Solano	Vallejo	Sonoma	Santa Rosa / Sebastopol	Occasionally		car/p.u./suv				Two	
Other				Marin	San Anselmo	Napa	St. Helena	Monthly		car/p.u./suv				One	
Work/commute				Sonoma	Petaluma	Napa	Napa	Monthly		car/p.u./suv				One	
Work/commute				Sonoma	Petaluma	Napa	Napa	Daily (5-7/week)		car/p.u./suv				One	
Work/commute				Sonoma	Petaluma	Napa	Napa	Daily (5-7/week)		car/p.u./suv				One	
Work/commute				Sonoma	Santa Rosa	Other	Oakville	Daily (5-7/week)		car/p.u./suv				One	
Work/commute				Napa	Napa	Sonoma	Sonoma	3-4 times/week		Comm. Trk				Two	
Work/commute	Other			Napa	Napa	Marin	Novato	Daily (5-7/week)		Other				One	
Pers. Errands				Napa	Napa	Napa	Napa	1-2 times/week		car/p.u./suv				3+	
Pers. Errands				Napa	Napa	Napa	Napa	Monthly		car/p.u./suv				3+	
Work/commute				Napa	Napa	San Francisco	San Francisco	Daily (5-7/week)		car/p.u./suv				Two	
Pers. Errands				Napa	Napa	Napa	Napa	1-2 times/week		car/p.u./suv				One	
Pers. Errands				Napa	Napa	Sonoma	Sonoma	Monthly		car/p.u./suv				Two	
Work/commute				Napa	Napa	Other	Green Brae	Daily (5-7/week)		car/p.u./suv				One	
Work/commute				San Francisco	San Francisco	Napa	Napa	1-2 times/week		car/p.u./suv				One	
Pers. Errands				Napa	Napa	Sonoma	Petaluma	1-2 times/week		car/p.u./suv				One	
Work/commute	Pers. Errands	Rec/Touring		Napa	Napa	Lake	Clearlake	1-2 times/week		car/p.u./suv	RV			3+	
Work/commute				Napa	Napa	Marin	Novato	Daily (5-7/week)		car/p.u./suv				One	
Pers. Errands	Rec/Touring			Napa	Napa	Napa	Yountville	1-2 times/week		car/p.u./suv				Two	
Rec/Touring				Sonoma	Santa Rosa	Sonoma	Santa Rosa	Occasionally		car/p.u./suv				Two	

Work/commute				Sonoma	Santa Rosa	Sonoma	Santa Rosa	Monthly		car/p.u./suv				One	
Work/commute				Sonoma	Sonoma	Sonoma	Sonoma	3-4 times/week		car/p.u./suv	Comm. Trk			One	Two
Work/commute				Napa	Napa	Marin	San Rafael	Daily (5-7/week)		car/p.u./suv				One	
Work/commute				Napa	Napa	Napa	Napa	3-4 times/week		car/p.u./suv	Comm. Trk			3+	
				0		0									
Pers. Errands				0	SR 29	Napa	Napa	3-4 times/week		car/p.u./suv				One	
Work/commute				Sonoma	Rohnert Park	Napa	Napa	Daily (5-7/week)		car/p.u./suv				One	
Shopping				Sonoma	Sonoma	Napa	Napa	Occasionally		car/p.u./suv				Two	
Work/commute				Sonoma	Petaluma	Napa	Napa	1-2 times/week	Occasionally	car/p.u./suv				One	
Work/commute				Sonoma	Santa Rosa	Solano	Vacaville	Daily (5-7/week)		car/p.u./suv				One	
				0		0									
Other				Sonoma	Sonoma	Napa	Napa	Occasionally		car/p.u./suv				Two	
Shopping	Other			Sonoma	Santa Rosa	Napa	Napa	Occasionally		car/p.u./suv				One	
Work/commute				Sonoma	Sonoma	Sonoma	Sonoma	Daily (5-7/week)		Other				One	
Work/commute	Rec/Touring			Sonoma	Petaluma	Napa	American Canyon	Daily (5-7/week)		car/p.u./suv	RV	Comm. Trk	Other	Two	
Other				Marin	Novato	Lake	Clearlake	Monthly		car/p.u./suv				Two	
Rec/Touring				Alameda	Fremont	0	various	Occasionally		car/p.u./suv				Two	
Rec/Touring				Alameda	Fremont	Mendocino	Philo	Occasionally		car/p.u./suv				Two	
Work/commute	Pers. Errands			Napa	Napa	Sonoma	Sonoma	Monthly		car/p.u./suv				One	
Work/commute	Other			Sonoma	Sonoma	Napa	Napa	3-4 times/week		car/p.u./suv	Comm. Trk			One	3+
Work/commute				Sonoma	Santa Rosa	Sonoma	Santa Rosa	Daily (5-7/week)		Comm. Trk				One	
Work/commute				Napa	Napa	Marin	Novato	Daily (5-7/week)		car/p.u./suv				One	
Rec/Touring				Other	Davis	Napa	St. Helena or Calistoga	Occasionally		car/p.u./suv				Two	
Work/commute				Sacramento	Sacramento	Sacramento	Sacramento	Occasionally		car/p.u./suv				One	
Rec/Touring				Sacramento	Sacramento	Sonoma	Bodega Bay	Monthly		car/p.u./suv				Two	
Work/commute	Rec/Touring			Marin	San Rafael	Marin	San Rafael	1-2 times/week		car/p.u./suv	Comm. Trk			One	
Work/commute	Pers. Errands			Napa	Napa	Napa	Napa	1-2 times/week		car/p.u./suv				One	
Work/commute				Marin	Novato	Napa	Napa	Daily (5-7/week)		car/p.u./suv				One	
Pers. Errands				Napa	Napa	Napa	Napa	3-4 times/week		car/p.u./suv				Two	
Work/commute				Sonoma	Petaluma	Napa	Napa	Daily (5-7/week)		car/p.u./suv				One	
Work/commute				Napa	Napa	Napa	Napa	1-2 times/week		car/p.u./suv				Two	
Work/commute	Pers. Errands	Shopping		Napa	St. Helena	San Francisco	San Francisco	3-4 times/week		car/p.u./suv				One	
Rec/Touring				Napa	Napa	Sonoma	Sonoma	Occasionally		car/p.u./suv				Two	
Rec/Touring				Sonoma	Santa Rosa	Napa	Calistoga	Occasionally		car/p.u./suv				Two	
Work/commute	Pers. Errands	Rec/Touring		Napa	Napa	Napa	Napa	Occasionally		car/p.u./suv				One	
Work/commute				Napa	Napa	Sonoma	Santa Rosa	Daily (5-7/week)		car/p.u./suv				One	
Work/commute				Sonoma	Petaluma	Sonoma	Petaluma	Daily (5-7/week)		car/p.u./suv				One	

Work/commute				Sonoma	Santa Rosa	Napa	Napa	Daily (5-7/week)		car/p.u./suv				Two	
Rec/Touring				Marin	San Rafael	Napa	Calistoga	Monthly		car/p.u./suv				Two	
Work/commute				Sonoma	Petaluma	0	NSH	Daily (5-7/week)		car/p.u./suv				One	
Work/commute				Sonoma	Sonoma	Napa	Napa	Daily (5-7/week)		car/p.u./suv				One	
Work/commute				Sonoma	Petaluma	Sonoma	Petaluma	Occasionally		car/p.u./suv				Two	
Work/commute				Sonoma	Petaluma	Napa	Napa	Daily (5-7/week)	1-2 times/week	car/p.u./suv				One	
Rec/Touring				Sonoma	Petaluma	Sonoma	Petaluma	Occasionally		car/p.u./suv				Two	
Pers. Errands				Sonoma	Sonoma	Sonoma	Sonoma	Occasionally		car/p.u./suv				Two	
Other				Sonoma	Santa Rosa	Napa	Napa	1-2 times/week		car/p.u./suv				One	
Other				Sonoma	Santa Rosa	Napa	Napa	Monthly		car/p.u./suv				Two	
Work/commute				Sonoma	Sonoma	Napa	Napa	1-2 times/week		car/p.u./suv				One	
Work/commute				Sonoma	Rohnert Park	Solano	Fairfield	Daily (5-7/week)		car/p.u./suv				One	
Work/commute				Sonoma	Petaluma	Napa	Napa	Daily (5-7/week)		car/p.u./suv				One	
Rec/Touring				Napa	Napa	0		Occasionally		car/p.u./suv	Comm. Trk			Two	
Work/commute				Sonoma	Rohnert Park	Napa	Napa	Daily (5-7/week)		car/p.u./suv				Two	
Other				Other	So. California	Marin	Novato								
Work/commute				Napa	Napa	Marin	San Rafael	Daily (5-7/week)		car/p.u./suv				One	
Work/commute				Solano	Suisun City	Sonoma	Petaluma	Daily (5-7/week)		car/p.u./suv				One	
Work/commute				Sonoma	Sebastopol	Napa	Napa	Monthly		Comm. Trk				One	
Rec/Touring	Shopping	Other		Solano	Vacaville	Sonoma	Santa Rosa / Healdsburg	Monthly		car/p.u./suv				Two	3+
Work/commute				Sonoma	Santa Rosa	Napa	American Canyon	Daily (5-7/week)		car/p.u./suv				One	
Work/commute				Sonoma	Healdsburg	Sacramento	Sacramento	1-2 times/week		car/p.u./suv				One	
Pers. Errands	Rec/Touring			Sonoma	Petaluma	Napa	Napa	1-2 times/week		car/p.u./suv				Two	
Work/commute				Sonoma	Santa Rosa	Napa	Napa	3-4 times/week		car/p.u./suv				One	
Other				Sonoma	Sebastopol	Napa	Napa	Monthly		car/p.u./suv				One	
Work/commute				Sonoma	Santa Rosa	Napa	Napa	Daily (5-7/week)		car/p.u./suv				One	
Work/commute				Marin	San Anselmo	Napa	Napa	1-2 times/week		car/p.u./suv				One	
Work/commute				Sonoma	Santa Rosa	0		Occasionally		Comm. Trk				One	
Work/commute				Sonoma	Petaluma	Sonoma	Petaluma	1-2 times/week		car/p.u./suv				One	
Work/commute				Marin	San Rafael	Napa	Napa	3-4 times/week		car/p.u./suv				One	
Pers. Errands				Napa	Yountville	Sonoma	Sonoma	Monthly		car/p.u./suv				One	
Rec/Touring				Other	Williams	Solano	Vacaville	Monthly		RV				3+	
Work/commute				Napa	Napa	Napa	Napa	Daily (5-7/week)		car/p.u./suv				One	
Shopping				Napa	Napa	Napa	Napa	1-2 times/week		car/p.u./suv				Two	
Work/commute				Solano	Suisun City	Sonoma	Petaluma	Daily (5-7/week)		car/p.u./suv				One	
Work/commute				Napa	Yountville	Marin	San Rafael	Daily (5-7/week)		car/p.u./suv				One	
Work/commute				Napa	St. Helena	Sonoma	Petaluma	Daily (5-7/week)		car/p.u./suv				One	

Work/commute				Marin	Novato	Napa	Napa	Daily (5-7/week)		car/p.u./suv				One	
Work/commute				Sonoma	Santa Rosa	Sacramento	Sacramento	Monthly		car/p.u./suv				One	
Pers. Errands				Napa	Napa	0		1-2 times/week		car/p.u./suv				Two	
Work/commute				Napa	Napa	Marin	San Rafael	Daily (5-7/week)		car/p.u./suv				One	
Work/commute				Napa	Napa	Sonoma	Petaluma	Daily (5-7/week)		car/p.u./suv				One	
Rec/Touring				San Francisco	San Francisco	San Francisco	San Francisco	Occasionally		car/p.u./suv				Two	
Work/commute				Napa	Napa	Sonoma	Rohnert Park	3-4 times/week		car/p.u./suv				One	3+
Work/commute				Napa	Napa	Sonoma	Petaluma	Daily (5-7/week)		car/p.u./suv				One	
Pers. Errands				Napa	Napa	Napa	Napa	Occasionally		car/p.u./suv				One	
Other				Solano	Fairfield	Sonoma	Santa Rosa	Monthly		car/p.u./suv				One	Two
Work/commute				Napa	Napa	Napa	Napa	Daily (5-7/week)		car/p.u./suv				One	
Pers. Errands	Shopping			Napa	Napa	Marin	Corte Madera	Monthly		car/p.u./suv				One	
Work/commute	Pers. Errands	Shopping		Napa	Napa	Solano	Vacaville	Daily (5-7/week)		car/p.u./suv				Two	
Work/commute	Shopping			Napa	Napa	Sonoma	Rosa	1-2 times/week		car/p.u./suv				One	Two
Work/commute	Rec/Touring			Contra Costa	Richmond	Sonoma	Cotati	1-2 times/week		car/p.u./suv				One	
Pers. Errands	Shopping			Napa	Napa	Napa	Napa	Monthly		car/p.u./suv				Two	
Work/commute	Pers. Errands	Shopping		Napa	Napa	Napa	Napa	Daily (5-7/week)		car/p.u./suv				One	
Work/commute				Marin	Tiburon	Napa	Napa	Daily (5-7/week)		car/p.u./suv				One	
Rec/Touring	Other			Napa	Napa	Sonoma	Santa Rosa	Monthly		car/p.u./suv				Two	
Work/commute				Napa	Napa	Napa	Napa	Daily (5-7/week)		car/p.u./suv				One	
Work/commute				Napa	Yountville	San Francisco	San Francisco	Daily (5-7/week)		car/p.u./suv				One	
Work/commute				Napa	Napa			1-2 times/week		car/p.u./suv				One	
Pers. Errands				Napa	Napa	Napa	Napa	3-4 times/week		car/p.u./suv				One	
Work/commute				Sonoma	Sonoma	Napa	American Canyon	Daily (5-7/week)		car/p.u./suv				One	
Work/commute				Sonoma	Sonoma	Napa	St. Helena	Daily (5-7/week)		car/p.u./suv				Two	
Work/commute				Napa	Napa	Other	Schellville	Daily (5-7/week)		car/p.u./suv				One	
Pers. Errands				Napa	Napa	Napa	Napa	1-2 times/week		car/p.u./suv				Two	
School				Napa	Napa	Sonoma	Rohnert Park	3-4 times/week		car/p.u./suv				One	
Work/commute				Napa	Napa	Napa	Napa	Daily (5-7/week)		car/p.u./suv				One	
Work/commute				Napa	Nap	Marin	Larkspur	Daily (5-7/week)		car/p.u./suv				Two	
Work/commute				Napa	Napa	Sonoma	Petaluma	Daily (5-7/week)		car/p.u./suv				One	
Pers. Errands				Sonoma	Sonoma	Sonoma	Sonoma	1-2 times/week		car/p.u./suv				Two	
Other				Marin	Larkspur	Sonoma	Santa Rosa	Monthly		car/p.u./suv				One	
Work/commute				Sonoma	Petaluma	Napa	Napa	1-2 times/week		car/p.u./suv				One	
Other				Sacramento	Galt	Sonoma	Santa Rosa	1-2 times/week		car/p.u./suv				One	
				Napa	Napa	Marin	Novato	1-2 times/week		car/p.u./suv				One	
Work/commute				Sonoma	Rohnert Park	Napa	Napa Valley Expo	Occasionally		car/p.u./suv				Two	
Other				Napa	Napa	Napa	Napa	1-2 times/week		car/p.u./suv				3+	

Work/commute				Napa	Napa	Marin	Corte Madera	Daily (5-7/week)		car/p.u./suv				One	
Work/commute				Napa	Napa	Napa	Napa	3-4 times/week		car/p.u./suv				One	
Other				Marin	Novato	Sonoma	Santa Rosa	Daily (5-7/week)		car/p.u./suv				Two	
Work/commute	Rec/Touring			Sonoma	Santa Rosa	Napa	Napa	Monthly		car/p.u./suv				Two	
Work/commute				Napa	American Canyon	Napa	American Canyon	Monthly		car/p.u./suv				One	
Work/commute	Rec/Touring			Sonoma	Sonoma	Contra Costa	San Ramon	Daily (5-7/week)		car/p.u./suv				Two	
Rec/Touring				Marin	San Rafael	Napa	Napa / St. Helena	Occasionally		car/p.u./suv				Two	
Work/commute				Sonoma	Rohnert Park	Napa	Napa	Daily (5-7/week)		car/p.u./suv				One	
Work/commute				Sonoma	Petaluma	Napa	Napa	Daily (5-7/week)		car/p.u./suv				One	
Work/commute				Sonoma	Santa Rosa	Napa	Napa	3-4 times/week		car/p.u./suv				One	
				0		0									
Work/commute				Napa	Napa	Sonoma	Sonoma	Daily (5-7/week)		car/p.u./suv				One	
Rec/Touring	Other			Sonoma	Santa Rosa	Other	Grass Valley	Monthly		car/p.u./suv				One	Two
Work/commute				San Francisco	San Francisco	Napa	Napa	Occasionally		car/p.u./suv				One	
Work/commute	Rec/Touring			Marin	Sausalito	Napa	Napa	Daily (5-7/week)		car/p.u./suv				One	
Work/commute				Sonoma	Glen Ellen	Napa	Napa	Monthly		car/p.u./suv				One	
Rec/Touring				Sacramento	Citrus Heights	Sonoma	Bodega Bay	Occasionally		Other				Two	
Work/commute				Sonoma	Petaluma	Napa	Napa	Daily (5-7/week)		Other				One	
Work/commute				Marin	Novato	Napa	Napa	Daily (5-7/week)		car/p.u./suv				One	Two
Rec/Touring				Humboldt	Eureka	Sonoma	Sonoma	Occasionally		car/p.u./suv				Two	
Work/commute				Napa	Napa	Napa	Calistoga	Daily (5-7/week)		car/p.u./suv				One	
Work/commute				Napa	Napa	Napa	Napa	Daily (5-7/week)		car/p.u./suv				One	
Work/commute	Pers. Errands	Other		Napa	Napa	Sonoma	Santa Rosa	3-4 times/week		car/p.u./suv				One	
Work/commute	Pers. Errands			Napa	Calistoga	Sonoma	Petaluma	3-4 times/week		car/p.u./suv	Motorcycle			One	
Work/commute	Shopping			Napa	Berryessa	Napa	Napa	3-4 times/week		car/p.u./suv				Two	
				0		0									
Work/commute	Shopping			Sonoma	Sonoma	Napa	Napa	Daily (5-7/week)		car/p.u./suv				One	
Work/commute				Marin	San Rafael	Napa	Yountville	1-2 times/week		car/p.u./suv				One	
Other				San Francisco	San Francisco	Napa	Napa	Occasionally		car/p.u./suv				One	
Other				Sonoma	Santa Rosa	Napa	Napa	Occasionally		car/p.u./suv				Two	
Work/commute				Sonoma	Sonoma	Napa	Napa	Daily (5-7/week)		car/p.u./suv				One	
				Sonoma	Petaluma	Napa	Napa	1-2 times/week		car/p.u./suv				One	
Work/commute				Sonoma	Rohnert Park	Solano	Vacaville	3-4 times/week		car/p.u./suv				One	
Work/commute				Sonoma	Santa Rosa	Napa	Napa	1-2 times/week		car/p.u./suv				One	
Other				Sonoma	Petaluma	Napa	Yountville	Monthly		car/p.u./suv				Two	
Work/commute				Sonoma	Petaluma	Napa	Napa	Daily (5-7/week)		car/p.u./suv				One	
Rec/Touring				Marin	Novato	Napa	Napa	Occasionally		car/p.u./suv				Two	

Work/commute				Marin	Greenbrae	Napa	Napa	3-4 times/week		car/p.u./suv				One	
Work/commute				Sonoma	Cotati	Napa	Napa	Daily (5-7/week)		car/p.u./suv				One	
Rec/Touring				Napa	Napa	Sonoma	Sonoma	1-2 times/week		car/p.u./suv				Two	
Rec/Touring				Napa	St. Helena	San Francisco	San Francisco	Monthly		car/p.u./suv				Two	
Rec/Touring	Shopping			Solano	Vacaville	Sonoma	Sonoma	Monthly		Motorcycle				Two	
Work/commute				Sonoma	Sonoma	Napa	Napa	Daily (5-7/week)		car/p.u./suv				One	
Work/commute	Pers. Errands	Shopping		Napa	Napa	Napa	Napa	Daily (5-7/week)		car/p.u./suv				3+	
Other				Sonoma	Penngrove	Sacramento	Folsom	Monthly		car/p.u./suv				One	
Work/commute				Sonoma	Kenwood	Napa	Napa	1-2 times/week		car/p.u./suv				One	
Work/commute				Sonoma	Penngrove	Napa	Oakville	1-2 times/week		car/p.u./suv				One	
Work/commute				0		0		Monthly		Comm. Trk				3+	
Work/commute				Sonoma	Petaluma	Napa	Napa	Daily (5-7/week)		car/p.u./suv				One	
Rec/Touring				Santa Clara	Los Altos	Santa Clara	Los Altos	Occasionally		car/p.u./suv				3+	
Work/commute				Sonoma	Sonoma	Sonoma	Sonoma	Occasionally		car/p.u./suv				One	
Rec/Touring				0		0		Occasionally		car/p.u./suv				Two	
Work/commute	Pers. Errands	Shopping		Napa	Napa	Alameda	Albany	Daily (5-7/week)		car/p.u./suv				One	
Work/commute				Sonoma	Petaluma	Napa	Napa	Daily (5-7/week)		car/p.u./suv				One	
School				Sonoma	Windsor	Napa	Napa	3-4 times/week		car/p.u./suv				One	
Work/commute				Napa	Napa	Napa	Napa	Daily (5-7/week)		Comm. Trk				One	
Rec/Touring				Sonoma	Petaluma	0	Varies	Occasionally		car/p.u./suv				One	
Shopping				Sonoma	Sonoma	Napa	Napa	Occasionally		car/p.u./suv				One	
Work/commute	School			Sonoma	Sonoma	Solano	Vacaville	Daily (5-7/week)		car/p.u./suv				One	
Work/commute				Sonoma	Sebastopol	Sacramento	Sacramento	3-4 times/week		car/p.u./suv				One	
Work/commute				Sonoma	Cotati	Napa	Napa	Daily (5-7/week)		car/p.u./suv				Two	
Work/commute				Marin	San Rafael	Napa	Napa	Daily (5-7/week)		car/p.u./suv				One	
Other				Sonoma	Sebastopol	Napa	Napa	1-2 times/week		car/p.u./suv				One	Two
Work/commute				Sonoma	Rohnert Park	Napa	Napa	Daily (5-7/week)		car/p.u./suv				One	
Work/commute				Solano	Vacaville	Sonoma	Santa Rosa	Daily (5-7/week)		car/p.u./suv				One	
Work/commute	Pers. Errands			Sonoma	Petaluma	Napa	Napa	1-2 times/week		car/p.u./suv				One	
Work/commute				Napa	Napa	Napa	Napa	3-4 times/week		car/p.u./suv				One	
Work/commute	Rec/Touring			Napa	Napa	Sonoma	Petaluma	Daily (5-7/week)		car/p.u./suv				One	
Work/commute	Pers. Errands	Shopping		Sonoma	Santa Rosa	Napa	Napa	1-2 times/week		car/p.u./suv				One	
Work/commute				Sonoma	Cotati	Sacramento	Sacramento	Daily (5-7/week)		car/p.u./suv				One	
Other				Marin	Tiburon	Napa	Napa	Monthly		car/p.u./suv				Two	
Work/commute				Marin	San Rafael	Napa	Napa	1-2 times/week		car/p.u./suv				One	
Rec/Touring				Napa	Napa	Napa	Napa	Monthly		car/p.u./suv				3+	
Work/commute				Sonoma	Rohnert Park	Napa	Napa	Daily (5-7/week)		car/p.u./suv				One	
School				Sonoma	Petaluma	Napa	Napa	Daily (5-7/week)		car/p.u./suv				One	

Work/commute				Sonoma	Petaluma	Napa	Napa	Daily (5-7/week)		car/p.u./suv				One	
Rec/Touring				Alameda	Oakland	San Francisco	San Francisco	Occasionally		car/p.u./suv				One	
Rec/Touring	Shopping			Marin	Larkspur	Napa	Calistoga	Occasionally		car/p.u./suv				Two	
Shopping				Sonoma	Sonoma	Napa	Napa	Occasionally		car/p.u./suv				Two	
Work/commute				Sonoma	Petaluma	Napa	Napa	Occasionally		car/p.u./suv				One	
Work/commute				Napa	Napa	San Francisco	San Francisco	Daily (5-7/week)		car/p.u./suv				One	
Work/commute				Napa	Napa	Marin	Novato	1-2 times/week		car/p.u./suv				One	

WINE COUNTRY TRAVELER SURVEY

Dear Wine Country Traveler:

As part of a larger travel study involving four counties, we are particularly interested in the details of traveler habits, particularly trip purpose. Please help us direct future roadway improvements by completing and returning this brief survey. This inter-county (*Lake, Mendocino, Napa, Sonoma*) study is sponsored by the following agencies:

- Mendocino Council of Governments
- Lake County/City Area Planning Council
- Sonoma County Transportation Authority
- Napa County Transportation Planning Agency
- Metropolitan Transportation Commission
- Association of Bay Area Governments
- Caltrans

Please mail your completed survey no later than August 31, 2006, in the enclosed, self-addressed, stamped envelope. Your time and response is greatly appreciated.

If you have any questions, please contact Phil Dow, Executive Director, Mendocino Council of Governments at 707-463-1859.

Please provide this information as best you can regarding trips on U.S. 101.

1. Trip Purpose: Why do you primarily travel through the Hopland area on Highway 101?

<input type="checkbox"/> Work/commute	<input type="checkbox"/> School
<input type="checkbox"/> Personal Errands	<input type="checkbox"/> Shopping
<input type="checkbox"/> Recreation/Touring	<input type="checkbox"/> Other (<i>please specify</i>) _____
2. Where do you usually begin this trip? _____ (nearest intersection) _____ (city)
3. Where do you usually end this trip? _____ (nearest intersection) _____ (city)
4. How often do you usually make this trip?

<input type="checkbox"/> Daily (5-7 times per week)	<input type="checkbox"/> 3-4 times per week
<input type="checkbox"/> 1-2 times per week	<input type="checkbox"/> Monthly
<input type="checkbox"/> Occasionally	
5. What type of vehicle do you usually travel in for these trips?

<input type="checkbox"/> Car/pick-up/SUV	<input type="checkbox"/> RV
<input type="checkbox"/> Motorcycle	<input type="checkbox"/> Commercial Truck
<input type="checkbox"/> Other (<i>please specify</i>) _____	
6. How many individuals (*counting yourself*) usually travel in your vehicle for these trips?

<input type="checkbox"/> 1	<input type="checkbox"/> 2	<input type="checkbox"/> 3 or more
----------------------------	----------------------------	------------------------------------

US 101 Survey Result Data

Trip Purpose	Trip Purp. 2	Trip Purp. 3	Trip Purp. 4	Begin Trip - County	Begin Trip - City	End Trip - County	End Trip - City	Frequency	Frequency 2	Vehicle Type	Vehicle Type 2	Veh. Occ.	Veh. Occ. 2
Pers. Errand	Shopping			Mendocino	Hopland	Mendocino	Ukiah	Daily (5-7/week)		car/p.u./suv		One	
Shopping				Mendocino	Ukiah	Mendocino	Hopland	Monthly		car/p.u./suv		One	
Other				Sonoma	Cloverdale	Mendocino	Ukiah	1-2 times/week		car/p.u./suv		One	Two
Work/commute				Mendocino	Potter Valley	Mendocino	Potter Valley	3-4 times/week		car/p.u./suv		One	
Work/commute				Sonoma	Santa Rosa	Mendocino	Ukiah	Occasionally		car/p.u./suv		One	
Work/commute				Mendocino	Ukiah	Sonoma	Santa Rosa	Daily (5-7/week)		car/p.u./suv		One	
Work/commute				Mendocino	Ukiah	Sonoma	Rohnert Park	1-2 times/week		car/p.u./suv		One	
Pers. Errand	Other			Mendocino	Willits	Sonoma	Rohnert Park	1-2 times/week		car/p.u./suv		One	
Work/commute				Mendocino	Willits	Mendocino	Hopland	Daily (5-7/week)		car/p.u./suv		One	
Rec./Touring				Sonoma	Sebastopol	Sonoma	Healdsburg	Occasionally		car/p.u./suv		Two	
Work/commute				Mendocino	Ukiah	Mendocino	Hopland	3-4 times/week		Other		Two	
Work/commute				Mendocino	Ukiah	0		Monthly		car/p.u./suv		Two	
Work/commute				Sonoma	Windsor	Mendocino	Calpella	Daily (5-7/week)		car/p.u./suv		One	
Shopping				Mendocino	Redwood Valley	Sonoma	Santa Rosa	Occasionally		car/p.u./suv		Two	
Rec./Touring				Sonoma	Petaluma	Mendocino	Willits	Occasionally		car/p.u./suv	RV	Two	
Work/commute	Rec./Touring			Mendocino	Ukiah	Sonoma	Santa Rosa	Daily (5-7/week)		car/p.u./suv		Two	
Rec./Touring				Mendocino	Hopland	Sonoma	Santa Rosa	Occasionally		car/p.u./suv		3+	
				Sonoma	Geyserville	Mendocino	Ukiah	Occasionally		car/p.u./suv	RV	Two	
Pers. Errand	Shopping			Mendocino	Ukiah	Sonoma	Windsor	1-2 times/week		car/p.u./suv		Two	
Work/commute				Mendocino	Ukiah	Mendocino	Hopland	1-2 times/week		car/p.u./suv		3+	
Work/commute				Mendocino	Ukiah	Sonoma	Healdsburg	Daily (5-7/week)		car/p.u./suv		3+	
Work/commute	Shopping			Mendocino	Ukiah	Mendocino	Hopland	Daily (5-7/week)		car/p.u./suv		One	
Rec./Touring				Sonoma	Santa Rosa	0	Varies	Occasionally		car/p.u./suv		Two	
Work/commute				Mendocino	Hopland	Mendocino	Hopland	1-2 times/week		car/p.u./suv		One	
				0		0							
Shopping	Other			Mendocino	Laytonville	Sonoma	Forestville	Monthly		car/p.u./suv		Two	
Work/commute				Mendocino	Ukiah	Sonoma	Santa Rosa	3-4 times/week		car/p.u./suv		One	
				0		0							
				0		0							
Other				Humboldt	Eureka	Alameda	Oakland or Berkeley	Occasionally		car/p.u./suv		One	
Other				Humboldt	Eureka	San Francisco	San Francisco	Occasionally		car/p.u./suv		3+	
Rec./Touring				Sacramento	Sacramento	Napa	Napa	Occasionally		car/p.u./suv		Two	
				0		0						One	
Work/commute	Pers. Errand	Rec./Touring	School	Mendocino	Hopland	Mendocino	Ukiah	Daily (5-7/week)		car/p.u./suv		Two	
Work/commute				Lake	Kelseyville	Mendocino	Boonville	Daily (5-7/week)		car/p.u./suv		One	
Work/commute				Mendocino	Ukiah	Sonoma	Santa Rosa	1-2 times/week		car/p.u./suv		Two	

US 101 Survey Result Data

Rec./Touring	Shopping	Other		Mendocino	Willits	Sonoma	Santa Rosa	Occasionally		car/p.u./suv		3+	
Work/commute				Sonoma	Healdsburg	Mendocino	Ukiah	Daily (5-7/week)		car/p.u./suv		One	
Pers. Errand	Shopping	Other		Mendocino	Willits	Sonoma	Santa Rosa	Monthly		car/p.u./suv		Two	
Other				Santa Clara	San Jose	Mendocino	Ukiah	Occasionally		car/p.u./suv		Two	
Work/commute				Marin	Novato	Mendocino	Ukiah	Daily (5-7/week)		car/p.u./suv		One	
Rec./Touring				Sonoma	Santa Rosa	Sonoma	Multiple	Occasionally		Other		Two	
Pers. Errand	Rec./Touring			Alameda	Fremont	Mendocino	Redwood Valley	Occasionally		car/p.u./suv		One	
Shopping				Sonoma	Cloverdale	Sonoma	Cloverdale	Occasionally		car/p.u./suv		Two	
Work/commute				Sonoma	Cloverdale	Mendocino	Ukiah	Daily (5-7/week)		car/p.u./suv		One	
Other				Other	Montague	Sonoma	Windsor / Sebastopol	Occasionally		car/p.u./suv		One	
Work/commute				Mendocino		Mendocino		Daily (5-7/week)		car/p.u./suv		One	
Work/commute	Pers. Errand	Rec./Touring	School	Mendocino	Hopland	Mendocino	Hopland	Daily (5-7/week)		car/p.u./suv		Two	
Rec./Touring				Contra Costa	Concord	Out of State	Seattle	Occasionally		car/p.u./suv		Two	
Work/commute				Sonoma	Santa Rosa	Mendocino	Ukiah	Daily (5-7/week)		Comm. Truck		One	
Work/commute				Sonoma	Santa Rosa	Mendocino	Ukiah	Daily (5-7/week)		car/p.u./suv		One	
Work/commute				Sonoma	Santa Rosa	Mendocino	Ukiah	Daily (5-7/week)		car/p.u./suv		One	
Work/commute				Sonoma	Cloverdale	Mendocino	Ukiah	Daily (5-7/week)		car/p.u./suv		3+	
Work/commute				Mendocino	Yorkville	Mendocino	Ukiah	Daily (5-7/week)		car/p.u./suv		One	
Rec./Touring	Shopping			Mendocino	Ukiah	Sonoma	Santa Rosa	Occasionally		car/p.u./suv		Two	
Work/commute				Sonoma	Cloverdale	Mendocino	Ukiah	Daily (5-7/week)		car/p.u./suv		One	
Work/commute	Pers. Errand	School	Shopping	Mendocino	Hopland	Mendocino	Ukiah	Daily (5-7/week)		car/p.u./suv		One	
Rec./Touring				Sonoma	Healdsburg	Mendocino	Ukiah	Monthly		car/p.u./suv		Two	
Work/commute	Pers. Errand	Rec./Touring	School	Mendocino	Hopland	Mendocino	Ukiah	Daily (5-7/week)		car/p.u./suv		3+	
Work/commute				Sonoma	Santa Rosa	Humboldt	Eureka	Occasionally		car/p.u./suv		One	
Other				Sonoma	Cloverdale	Mendocino	Redwood Valley	1-2 times/week		car/p.u./suv		Two	
Work/commute				Mendocino	Hopland	Mendocino	Ukiah	Daily (5-7/week)		car/p.u./suv		One	
Work/commute				Mendocino	Ukiah	Contra Costa	Richmond	3-4 times/week		Comm. Truck		One	
Shopping				Mendocino	Ukiah	San Francisco	San Francisco	Monthly		car/p.u./suv		Two	
Rec./Touring				Alameda	Livermore	Humboldt	Trinidad	Occasionally		car/p.u./suv		3+	
Work/commute	Other			Sonoma	Santa Rosa	Mendocino	Willits	Monthly		car/p.u./suv		One	
Other				Mendocino	Brooktrails	Contra Costa	Concord	Occasionally		car/p.u./suv		Two	
Pers. Errand	Rec./Touring			Sonoma	Windsor	Sonoma	Windsor	Occasionally		car/p.u./suv	RV	Two	
Rec./Touring				Contra Costa	Richmond	Other	Gasquet	Occasionally		car/p.u./suv		Two	
Rec./Touring				Sonoma	Santa Rosa	Mendocino	Mendocino	Occasionally		car/p.u./suv		Two	
Rec./Touring				Napa	Napa	Other	Klamath	Occasionally		RV		Two	
Work/commute				Mendocino	Ukiah	Sonoma	Cloverdale	3-4 times/week		car/p.u./suv		One	
Work/commute				Lake	Lakeport	Sonoma	Santa Rosa	3-4 times/week		car/p.u./suv		One	
Work/commute				Lake	Upper Lake	Sonoma	Healdsburg	Daily (5-7/week)		car/p.u./suv		Two	

US 101 Survey Result Data

Other				San Mateo	San Mateo	Lake	Nice	Occasionally		car/p.u./suv		Two	
Rec./Touring				Other	Kingsburg	Napa	Napa	Occasionally		RV		Two	
Rec./Touring				Santa Clara	San Jose	Lake	Lake Pillsbury	Occasionally		car/p.u./suv		3+	
Rec./Touring				San Mateo	Redwood City	Out of State	Portland	Occasionally		car/p.u./suv		Two	
Work/commute	Pers. Errand	Rec./Touring	Shopping	Other	King City	Other	Buelton	3-4 times/week		car/p.u./suv		3+	
Rec./Touring				San Diego	San Diego	San Diego	San Diego	Occasionally		car/p.u./suv		Two	
Pers. Errand	Shopping	Other		Mendocino	Ukiah	Sonoma	Rosa	Occasionally		car/p.u./suv		Two	
Work/commute				Other	Stockton	Mendocino	Hopland	Daily (5-7/week)		Comm. Truck		One	
Work/commute	Pers. Errand	Rec./Touring	Shopping	Lake	Upper Lake	Mendocino	Ukiah	Daily (5-7/week)		car/p.u./suv	Comm. Truck	3+	
Other				Mendocino	Laytonville	Sonoma	Petaluma	Occasionally		car/p.u./suv		3+	
Shopping				Mendocino	Willits	Mendocino	Ukiah	Occasionally		car/p.u./suv		Two	
Other				Ventura	Ventura	Out of State	Brush Prairie	Occasionally		car/p.u./suv		Two	
Other				Mendocino	Willits	Mendocino	Willits	Monthly		car/p.u./suv		Two	
Work/commute	Pers. Errand	Rec./Touring	Shopping	Lake	Upper Lake	Lake	Upper Lake	Occasionally		car/p.u./suv		3+	
Work/commute	Rec./Touring			Sonoma	Santa Rosa	Sonoma	Santa Rosa	1-2 times/week	Occasionally	car/p.u./suv		Two	
Pers. Errand	Rec./Touring	Shopping		Mendocino	Ukiah	San Francisco	San Francisco	Monthly		car/p.u./suv		Two	
Work/commute	Shopping			Mendocino	Ukiah	Sonoma	Santa Rosa	Monthly		Comm. Truck		3+	
Pers. Errand	Rec./Touring	Shopping		Mendocino	Ukiah	Sonoma	Santa Rosa	Monthly		car/p.u./suv		One	
Shopping				Mendocino	Willits	Sonoma	Santa Rosa	Monthly		car/p.u./suv		Two	
Rec./Touring				Sonoma	Windsor	Lake	Clearlake	Occasionally		RV		Two	
Work/commute				Mendocino	Ukiah	Mendocino	Ukiah	Occasionally		car/p.u./suv		One	
Rec./Touring				Sonoma	Petaluma	Lake	Lakeport	Monthly		car/p.u./suv		Two	
Pers. Errand	Shopping			Mendocino	Ukiah	Sonoma	Santa Rosa	1-2 times/week		car/p.u./suv		One	Two
Work/commute				Mendocino	Ukiah	Sonoma	Santa Rosa	3-4 times/week		car/p.u./suv		Two	
Work/commute				Mendocino	Redwood Valley	Mendocino	Hopland	Daily (5-7/week)		car/p.u./suv	Motorcycle	One	
Rec./Touring				Sonoma	Sebastopol	Mendocino	Ukiah or Willits	Occasionally		car/p.u./suv		One	Two
Pers. Errand	Shopping			Sonoma	Cloverdale	Sonoma	Cloverdale	Occasionally		car/p.u./suv		Two	
Rec./Touring				Sonoma	Healdsburg	Mendocino	Ukiah	Monthly		car/p.u./suv		Two	
Shopping	Other			Mendocino	Willits	Sonoma	Windsor	Monthly		car/p.u./suv		Two	
Pers. Errand	Rec./Touring	Shopping		Mendocino	Ukiah	Mendocino	Ukiah	Occasionally		car/p.u./suv		One	
Work/commute	Rec./Touring			Mendocino	Redwood Valley	Sonoma	Geyserville	Daily (5-7/week)		car/p.u./suv		One	
Work/commute	Pers. Errand	Rec./Touring	School	Mendocino	Hopland	Mendocino	Ukiah	Daily (5-7/week)		car/p.u./suv	Motorcycle	3+	
Other				Mendocino	Redwood Valley	San Francisco	San Francisco	Monthly		car/p.u./suv		Two	
Rec./Touring				Sonoma	Santa Rosa	Mendocino	Ukiah	Occasionally		car/p.u./suv		Two	
Work/commute				Mendocino	Yorkville	Mendocino	Ukiah	Daily (5-7/week)		car/p.u./suv		One	
Pers. Errand				Mendocino	Ukiah	Sonoma	Santa Rosa	1-2 times/week		car/p.u./suv		3+	
Pers. Errand	Shopping			San Francisco	San Francisco	San Francisco	San Francisco	Occasionally		car/p.u./suv		Two	
Pers. Errand	Shopping	Other		Mendocino	Hopland	Mendocino	Ukiah	3-4 times/week		car/p.u./suv		Two	3+

US 101 Survey Result Data

Pers. Errand				Mendocino	Willits	Sonoma	Santa Rosa	1-2 times/week		car/p.u./suv		Two	
Work/commute				Mendocino	Ukiah	Sonoma	Santa Rosa	Daily (5-7/week)		car/p.u./suv		One	
Other				Lake	Nice	Mendocino	Ukiah	1-2 times/week		car/p.u./suv		Two	
Rec./Touring				Sonoma	Santa Rosa	Sonoma	Santa Rosa	1-2 times/week		car/p.u./suv		Two	
Work/commute	Shopping			Mendocino	Ukiah	Sonoma	Santa Rosa	1-2 times/week		car/p.u./suv	Motorcycle	One	Two
Work/commute				Mendocino	Ukiah	Sonoma	Santa Rosa	Daily (5-7/week)		car/p.u./suv		One	
Work/commute				Sonoma	Healdsburg	Mendocino	Ukiah	3-4 times/week		car/p.u./suv		One	
Work/commute				Mendocino	Redwood Valley	Sonoma	Santa Rosa	Monthly		car/p.u./suv		3+	
Pers. Errand	Shopping			Sonoma	Cloverdale	Mendocino	Ukiah or Hopland	1-2 times/week		car/p.u./suv		Two	
Work/commute				Mendocino	Ukiah	Sonoma	Santa Rosa	Daily (5-7/week)		car/p.u./suv		Two	
School	Shopping			Mendocino	Ukiah	Sonoma	Santa Rosa	Occasionally		car/p.u./suv		Two	
Shopping	Other			Mendocino	Ukiah	Sonoma	Petaluma	Occasionally		car/p.u./suv		One	
Work/commute				Sonoma	Cloverdale	Mendocino	Ukiah	3-4 times/week		car/p.u./suv		One	
Pers. Errand	Shopping	Other		Mendocino	Mendocino	Sonoma	Santa Rosa	Occasionally		car/p.u./suv		Two	3+
Rec./Touring				Riverside	La Quinta	Riverside	La Quinta	Occasionally		car/p.u./suv		Two	
Work/commute				Mendocino	Ukiah	Sonoma	Forestville	Daily (5-7/week)		car/p.u./suv		Two	
Work/commute	School			Mendocino	Hopland	Mendocino	Ukiah	Daily (5-7/week)		car/p.u./suv		One	Two
Rec./Touring				Mendocino	Willits	Mendocino	Willits	Monthly		car/p.u./suv		Two	
Rec./Touring				Santa Clara	Los Altos	Humboldt	Eureka	Occasionally		car/p.u./suv		3+	
Rec./Touring				Alameda	Livermore	Mendocino	Willits	Occasionally		car/p.u./suv		3+	
Rec./Touring				Los Angeles	Los Angeles	0		Occasionally		car/p.u./suv		3+	
Work/commute	Rec./Touring			Humboldt	Redway	Los Angeles	Los Angeles	3-4 times/week	Occasionally	Comm. Truck	car/p.u./suv	One	3+
Rec./Touring	Other			Humboldt	Eureka	Alameda	Piedmont	Occasionally		car/p.u./suv		3+	
Pers. Errand	Other			Other	Klamath	San Francisco	San Francisco	Occasionally		car/p.u./suv		Two	
Work/commute				Sonoma	Santa Rosa	Mendocino	Ukiah	1-2 times/week		car/p.u./suv		One	
Other				Mendocino	Laytonville	Alameda	Berkeley	Monthly		car/p.u./suv		One	
Rec./Touring				Sonoma	Healdsburg	Mendocino	Hopland	Occasionally		car/p.u./suv		Two	
Shopping				Sonoma	Cloverdale	Mendocino	Ukiah	Occasionally		car/p.u./suv		One	
Work/commute	Shopping			Mendocino	Ukiah	Sonoma	Rosa	Daily (5-7/week)	Occasionally	car/p.u./suv		One	Two
Work/commute				Mendocino	Redwood Valley	Alameda	Berkeley	Monthly		car/p.u./suv		One	
Pers. Errand	Other			Mendocino	Willits	Sonoma	Santa Rosa	Monthly		car/p.u./suv		Two	
Pers. Errand				Mendocino	Ukiah	Mendocino	Ukiah	1-2 times/week		car/p.u./suv		One	
Other				San Francisco	San Francisco	Mendocino	Hopland	1-2 times/week		car/p.u./suv		One	
Work/commute				Mendocino	Ukiah	Sonoma	Geyserville	Daily (5-7/week)		car/p.u./suv		One	
Work/commute				Mendocino	Willits	Sonoma	Santa Rosa	3-4 times/week		car/p.u./suv		One	
Work/commute				Lake	Kelseyville	Sonoma	Santa Rosa	1-2 times/week		car/p.u./suv		Two	
Rec./Touring				Napa	Napa	San Francisco	San Francisco	Occasionally		car/p.u./suv		Two	
Rec./Touring				Other	Granda Hills	0		Occasionally		car/p.u./suv		Two	

US 101 Survey Result Data

Work/commute				Lake	Lakeport	Mendocino	Ukiah	Daily (5-7/week)		car/p.u./suv		One	
Rec./Touring				Alameda	Emeryville	Mendocino	Redwood Valley	Monthly		car/p.u./suv		One	
Rec./Touring				Los Angeles	Los Angeles	Santa Clara	San Jose	Occasionally		car/p.u./suv		3+	
Rec./Touring				Sonoma	Sebastopol	Sonoma	Sebastopol	Occasionally		car/p.u./suv	Motorcycle	Two	
Work/commute				Mendocino	Redwood Valley	Sonoma	Rohnert Park	Daily (5-7/week)		Comm. Truck		One	
Pers. Errand	Shopping			Sonoma	Cloverdale	Mendocino	Ukiah	Monthly		car/p.u./suv		Two	
Rec./Touring	Shopping			Mendocino	Ukiah	Sonoma	Santa Rosa	Monthly		car/p.u./suv		One	
Work/commute				Mendocino	Ukiah	Sonoma	Santa Rosa	3-4 times/week		car/p.u./suv		One	
Work/commute				Mendocino	Redwood Valley	Mendocino	Hopland	Daily (5-7/week)		car/p.u./suv		One	
Work/commute				Alameda	Hayward	Sonoma	Santa Rosa	Occasionally		car/p.u./suv		One	
Other				Solano	Vallejo	Mendocino	Willits	Occasionally		car/p.u./suv		3+	
Rec./Touring	Shopping			Mendocino	Willits	Sonoma	Petaluma	Occasionally		car/p.u./suv		Two	
Work/commute				Sonoma	Santa Rosa	Sonoma	Santa Rosa	Daily (5-7/week)		Comm. Truck		One	
School				Mendocino	Ukiah	Sonoma	Santa Rosa	Daily (5-7/week)		car/p.u./suv		One	
Work/commute				Mendocino	Redwood Valley	Sonoma	Santa Rosa	Daily (5-7/week)		car/p.u./suv		One	
Shopping				Mendocino	Ukiah	Mendocino	Ukiah	Occasionally		car/p.u./suv		One	Two
Shopping				Mendocino	Ukiah	0	Bay Area	Monthly		car/p.u./suv		3+	
Work/commute				Mendocino	Ukiah	Mendocino	Ukiah	Daily (5-7/week)		car/p.u./suv		One	
Work/commute	Other			Sonoma	Healdsburg	Mendocino	Willits	Daily (5-7/week)		car/p.u./suv		One	
Pers. Errand	Rec./Touring	Shopping		Sonoma	Cloverdale	Mendocino	Ukiah	1-2 times/week		car/p.u./suv		3+	
Work/commute	Rec./Touring			Mendocino	Ukiah	Mendocino	Ukiah	3-4 times/week		car/p.u./suv		One	Two
Shopping				Mendocino	Ukiah	Sonoma	Santa Rosa	Occasionally		car/p.u./suv		Two	
Work/commute				Mendocino	Ukiah	Sonoma	Santa Rosa	Daily (5-7/week)		car/p.u./suv		One	
Rec./Touring				Mendocino	Redwood Valley	Mendocino	Hopland	3-4 times/week		car/p.u./suv		Two	3+
Pers. Errand	Shopping			Mendocino	Ukiah	Sonoma	Santa Rosa	1-2 times/week		car/p.u./suv		One	Two
Pers. Errand	Shopping	Other		Mendocino	Ukiah	Sonoma	Santa Rosa	3-4 times/week		car/p.u./suv		Two	
Work/commute				Mendocino	Hopland	Mendocino	Ukiah	Daily (5-7/week)		car/p.u./suv		Two	
Other				Mendocino	Santa Rosa	Mendocino	Ukiah	Occasionally		car/p.u./suv		One	
Work/commute				Sonoma	Windsor	Mendocino	Hopland	Daily (5-7/week)		car/p.u./suv		One	
Work/commute				Alameda	Oakland	Lake	Upper Lake	1-2 times/week		car/p.u./suv		Two	
Other				Alameda	Berkeley	Mendocino	Ukiah	Occasionally		car/p.u./suv		Two	
Other				Alameda	Berkeley	Mendocino	Ukiah	Occasionally		Other		3+	
Work/commute	Shopping	Other		Mendocino	Willits	Sonoma	Santa Rosa	3-4 times/week		car/p.u./suv		Two	
Rec./Touring				Contra Costa	Lafayette	0	Wine Counties	Occasionally		car/p.u./suv		Two	
Other				Contra Costa	Walnut Creek	Mendocino	Redwood Valley	Occasionally		car/p.u./suv		3+	
Work/commute	Pers. Errand	School	Shopping	Mendocino	Hopland	Mendocino	Hopland	Daily (5-7/week)		car/p.u./suv		One	Two
Rec./Touring				Mendocino	Ukiah	Mendocino	Ukiah	1-2 times/week		car/p.u./suv		Two	
Work/commute				Mendocino	Ukiah	Mendocino	Ukiah	Daily (5-7/week)		car/p.u./suv		One	

US 101 Survey Result Data

Shopping	Other			Mendocino	Fort Bragg	Sonoma	Santa Rosa	Monthly		car/p.u./suv		One	
Shopping	Other			Mendocino	Willits	San Francisco	San Francisco	Occasionally		car/p.u./suv		3+	
Other				Sonoma	Santa Rosa	Mendocino	Redwood Valley	Occasionally		car/p.u./suv		Two	
Pers. Errand				Mendocino	Ukiah	Sonoma	Santa Rosa	1-2 times/week		car/p.u./suv		Two	
Pers. Errand	Shopping			Mendocino	Willits	Sonoma	Santa Rosa	Occasionally	Monthly	car/p.u./suv		Two	3+
Pers. Errand				Mendocino	Hopland	Mendocino	Hopland	Monthly		car/p.u./suv		Two	
Work/commute				Sonoma	Santa Rosa	Mendocino	Ukiah	Daily (5-7/week)		car/p.u./suv		3+	
Work/commute				Sonoma	Windsor	Mendocino	Ukiah	Daily (5-7/week)		car/p.u./suv		One	
Work/commute	Pers. Errand	Rec./Touring	Shopping	Mendocino	Hopland	0		Daily (5-7/week)		car/p.u./suv	Motorcycle	One	
Work/commute				Mendocino	Hopland	Mendocino	Vallley	Daily (5-7/week)		car/p.u./suv		One	
Work/commute				Mendocino	Ukiah	Sonoma	Santa Rosa	Daily (5-7/week)		car/p.u./suv		Two	
Work/commute	Other			Sonoma	Santa Rosa	Mendocino	Willits	Monthly		car/p.u./suv		One	
Work/commute	Pers. Errand	Rec./Touring	Shopping	Lake	Lakeport	Lake	Lakeport	Occasionally		car/p.u./suv		Two	
Pers. Errand	Shopping			Mendocino	Fort Bragg	Sonoma	Santa Rosa	Monthly		car/p.u./suv		Two	
Work/commute	Other			Sonoma	Cloverdale	0		Daily (5-7/week)		car/p.u./suv		One	
Work/commute				Mendocino	Redwood Valley	Sonoma	All Over	3-4 times/week		car/p.u./suv		One	
Work/commute				Mendocino	Ukiah	Mendocino	Hopland	Daily (5-7/week)		car/p.u./suv		One	
Work/commute	Other			Sonoma	Sebastopol	Mendocino	Willits	Monthly		car/p.u./suv	Comm. Truck	One	Two
Work/commute				Sonoma	Rohnert Park	Lake	Lakeport / Ukiah	1-2 times/week		car/p.u./suv		One	
Work/commute				Humboldt	Eureka	Sonoma	Cloverdale	Occasionally		car/p.u./suv		One	
Rec./Touring				Ventura	Simi Valley	Other	Bulliton	Occasionally		car/p.u./suv		3+	
Work/commute				Mendocino	Ukiah	Sonoma	Healdsburg	1-2 times/week		car/p.u./suv		Two	
Work/commute	Shopping			Mendocino	Hopland	Mendocino	Hopland	Daily (5-7/week)		car/p.u./suv		Two	
Work/commute				Mendocino	Ukiah	Sonoma	Healdsburg	Daily (5-7/week)		car/p.u./suv		One	
Work/commute				Mendocino	Ukiah	Sonoma	Cloverdale	3-4 times/week		car/p.u./suv		3+	
Work/commute				Lake	Middletown	Marin	San Rafael	1-2 times/week		car/p.u./suv		One	
Work/commute				Mendocino	Ukiah	Sonoma	Healdsburg	Occasionally					
Pers. Errand	Rec./Touring			Mendocino	Philo	Mendocino	Hopland	1-2 times/week		car/p.u./suv		One	
School				Mendocino	Ukiah	Sonoma	Santa Rosa	Monthly		car/p.u./suv		Two	
Shopping	Other			Mendocino	Ukiah	Sonoma	Santa Rosa	Occasionally		car/p.u./suv		Two	
Work/commute	Pers. Errand	Rec./Touring	Shopping	Mendocino	Willits	Mendocino	Willits	Daily (5-7/week)		car/p.u./suv	Motorcycle	One	
Work/commute				Mendocino	Ukiah	Sonoma	Geyserville	Daily (5-7/week)		car/p.u./suv		One	
Work/commute				Sonoma	Windsor	Mendocino	Ukiah	Daily (5-7/week)		car/p.u./suv		One	Two
Pers. Errand	Rec./Touring	Shopping		Mendocino	Ukiah	Mendocino	Ukiah	Occasionally		car/p.u./suv		One	Two
Other				0		0							
Work/commute				Mendocino	Ukiah	Sonoma	Santa Rosa	Daily (5-7/week)		car/p.u./suv		One	
Pers. Errand	Shopping			Mendocino	Ukiah	Sonoma	Santa Rosa	Monthly		car/p.u./suv		Two	
Work/commute				Mendocino	Ukiah	Sonoma	Cloverdale	Daily (5-7/week)		car/p.u./suv		Two	

US 101 Survey Result Data

Other	Shopping			Sonoma	Cloverdale	Mendocino	Ukiah	1-2 times/week		car/p.u./suv		Two	
Work/commute	Pers. Errand	Rec./Touring		Sonoma	Santa Rosa	Sonoma	Petaluma	Daily (5-7/week)		car/p.u./suv		3+	
Work/commute				Mendocino	Redwood Valley	Sonoma	Santa Rosa	Daily (5-7/week)		car/p.u./suv		One	
Pers. Errand				Mendocino	Ukiah	Sonoma	Santa Rosa	Occasionally		car/p.u./suv		One	
Work/commute				Sonoma	Petaluma	Mendocino	Ukiah			car/p.u./suv	Comm. Truck	One	Two
Shopping	Other			Mendocino	Willits	Sonoma	Santa Rosa	1-2 times/week	Monthly	car/p.u./suv		Two	
Work/commute	Pers. Errand			Sonoma	Cloverdale	Mendocino	Hopland	Daily (5-7/week)		Other		One	
Work/commute				Sonoma	Windsor	Mendocino	Ukiah	Daily (5-7/week)		car/p.u./suv		One	
School				Mendocino	Ukiah	Sonoma	Santa Rosa	Monthly		car/p.u./suv		Two	
Work/commute	Other			Sonoma	Petaluma	Mendocino	Ukiah	3-4 times/week		car/p.u./suv		One	
Rec./Touring				San Francisco	San Francisco	Humboldt	Eureka	Occasionally		car/p.u./suv		Two	
Pers. Errand				Mendocino	Willits	Sonoma	Santa Rosa	Monthly		car/p.u./suv		Two	
Shopping	Other			Mendocino	Ukiah	Sonoma	Santa Rosa	1-2 times/week		car/p.u./suv		Two	One
Work/commute				Mendocino	Ukiah	Sonoma	Santa Rosa	Daily (5-7/week)		car/p.u./suv		One	
Work/commute				Mendocino	Ukiah	Sonoma	Rohnert Park	Daily (5-7/week)		car/p.u./suv		One	
Work/commute				Mendocino	Mendocino	Mendocino	Ukiah	1-2 times/week		Other		One	
Pers. Errand	School			Mendocino	Hopland	Mendocino	Hopland	Daily (5-7/week)		car/p.u./suv		3+	
Work/commute	Shopping			Other	Alton	Sonoma	Santa Rosa	1-2 times/week		car/p.u./suv		One	
Rec./Touring	Pers. Errand			Sacramento	Citrus Heights	Mendocino	Hopland	Occasionally		RV		3+	
Other				Sonoma	Santa Rosa	Other	Brookings	Monthly		Other		Two	3+
Shopping				Sonoma	Cloverdale	Mendocino	Ukiah	Monthly		car/p.u./suv		3+	
Pers. Errand				Mendocino	Redwood Valley	Sonoma	Santa Rosa	1-2 times/week		car/p.u./suv		One	
Work/commute	Pers. Errand	Shopping		Mendocino	Ukiah	Mendocino	Ukiah	Daily (5-7/week)		car/p.u./suv		Two	
Pers. Errand				Mendocino	Redwood Valley	Sonoma	Santa Rosa	Occasionally		car/p.u./suv		3+	
Rec./Touring	Shopping			Sonoma	Petaluma	Sonoma	Petaluma	Monthly		car/p.u./suv		One	
				0		Sonoma	Cloverdale	3-4 times/week		Comm. Truck		One	
Rec./Touring				Mendocino	Redwood Valley	Other	San Luis Obispo	Occasionally		car/p.u./suv		One	
Rec./Touring				Humboldt	Arcata	Sonoma	Petaluma	Occasionally		car/p.u./suv		3+	
				Solano	Vacaville	Other	Varies	Occasionally		car/p.u./suv		3+	
Work/commute	Rec./Touring			Marin	San Rafael	Humboldt	Garberville	Monthly		car/p.u./suv		Two	
Work/commute				Mendocino	Willits	Mendocino	Hopland	Daily (5-7/week)		car/p.u./suv		One	
Work/commute				Mendocino	Hopland	Mendocino	Hopland	Daily (5-7/week)		car/p.u./suv		One	
Work/commute	Pers. Errand	Rec./Touring	School	Mendocino	Hopland	Mendocino	Ukiah	Daily (5-7/week)		car/p.u./suv		Two	
Shopping				Humboldt	Eureka	Sonoma	Santa Rosa	Occasionally		car/p.u./suv		Two	
Rec./Touring				Sacramento	Sacramento	Napa	Napa	Occasionally		RV		Two	
Work/commute				Sonoma	Cloverdale	Mendocino	Ukiah	Daily (5-7/week)		car/p.u./suv		One	
Shopping				Mendocino	Ukiah	Sonoma	Santa Rosa	Monthly		car/p.u./suv		Two	
School				Mendocino	Hopland	Mendocino	Ukiah	Daily (5-7/week)		car/p.u./suv		Two	

US 101 Survey Result Data

Work/commute				Sonoma	Rohnert Park	Mendocino	Ukiah	Daily (5-7/week)		car/p.u./suv		One	
Work/commute				Mendocino	Ukiah	Sonoma	Santa Rosa	Daily (5-7/week)		car/p.u./suv		One	
Work/commute				Sonoma	Cloverdale	Mendocino	Ukiah	Daily (5-7/week)		car/p.u./suv		One	
Pers. Errand	Rec./Touring	Shopping	Other	Mendocino	Ukiah	0	are going	Occasionally		car/p.u./suv		Two	
Work/commute				Sonoma	Windsor	Mendocino	Ukiah	1-2 times/week		car/p.u./suv		One	
Pers. Errand				Mendocino	Ukiah	Sonoma	Santa Rosa	Monthly		car/p.u./suv		3+	
Work/commute				Mendocino	Ukiah	0	Bay Area	Occasionally		Other		One	
Shopping	Other			Humboldt	Eureka	Humboldt	Eureka	Occasionally		car/p.u./suv		Two	
Rec./Touring	Shopping	Other		San Mateo	Portola	Mendocino	Fort Bragg	Monthly		car/p.u./suv		Two	
Work/commute				Contra Costa	Concord	Mendocino	Ukiah	Occasionally		car/p.u./suv		One	
Rec./Touring				Orange		San Francisco	San Francisco	Occasionally		car/p.u./suv		Two	
Pers. Errand	Shopping	Work/commute		Mendocino	Ukiah	Sonoma	Santa Rosa	Monthly		car/p.u./suv		One	
Pers. Errand	Other			Mendocino	Laytonville	Sonoma	Santa Rosa	Occasionally		car/p.u./suv		Two	
Work/commute				Mendocino	Ukiah	Sonoma	Rohnert Park	Daily (5-7/week)		car/p.u./suv		One	
Pers. Errand				Sonoma	Santa Rosa	Sonoma	Rohnert Park	1-2 times/week		car/p.u./suv		Two	
Work/commute	Pers. Errand	School	Shopping	Mendocino	Hopland	Mendocino	Ukiah	Daily (5-7/week)		car/p.u./suv		3+	
Other				Sonoma	Cloverdale	Other	Crescent City	Monthly		car/p.u./suv		3+	
Shopping				Mendocino	Fort Bragg	Sonoma	Santa Rosa	Occasionally		car/p.u./suv		Two	
Rec./Touring	Shopping			Mendocino	Fort Bragg	Mendocino	Fort Bragg	Monthly		Motorcycle		One	
Work/commute				Sonoma	Cloverdale	Mendocino	Ukiah	Daily (5-7/week)		car/p.u./suv		One	
Work/commute				Humboldt	Eureka	Sonoma	Santa Rosa	Occasionally		car/p.u./suv		One	
				Mendocino	Fort Bragg	Alameda	Dublin	Occasionally		car/p.u./suv		One	
Rec./Touring				Mendocino	Fort Bragg	Mendocino	Fort Bragg	Occasionally		car/p.u./suv		Two	3+
Rec./Touring	Other			Ventura		Sonoma	Sea Ranch	Occasionally		car/p.u./suv		3+	
Rec./Touring				Sonoma	Rohnert Park	Lake	Lakeport	Occasionally		car/p.u./suv		Two	
Rec./Touring				Santa Clara	Campbell	Napa	American Canyon	Monthly		car/p.u./suv		Two	
Work/commute	Shopping	Other		Mendocino	Ukiah	Mendocino	Hopland	3-4 times/week		car/p.u./suv		Two	
Work/commute	Pers. Errand	Shopping		Mendocino	Hopland	Mendocino	Hopland	Daily (5-7/week)		car/p.u./suv		Two	
Rec./Touring	School	Shopping		Mendocino	Willits	San Francisco	San Francisco	Occasionally		car/p.u./suv		Two	
Other				Sonoma	Healdsburg	Mendocino	Redwood Valley	Occasionally		car/p.u./suv	Motorcycle	3+	
Rec./Touring				Los Angeles	Los Angeles	Los Angeles	Los Angeles	Occasionally		car/p.u./suv	RV	3+	
Work/commute				Mendocino	Ukiah	Sonoma	Santa Rosa	3-4 times/week		car/p.u./suv		3+	
Work/commute				Mendocino	Ukiah	San Francisco	San Francisco	Daily (5-7/week)		car/p.u./suv		One	
Other				0		0		Occasionally					
Work/commute	Shopping			Mendocino	Hopland	Mendocino	Ukiah	3-4 times/week		car/p.u./suv		3+	
Work/commute				Mendocino	Ukiah	Mendocino	Hopland	Daily (5-7/week)		Other		One	
				Mendocino	Hopland	Mendocino	Ukiah	Daily (5-7/week)		Other		One	
School				Mendocino	Ukiah	Sonoma	Rohnert Park	3-4 times/week		car/p.u./suv		One	

US 101 Survey Result Data

Rec./Touring	Shopping	Pers. Errand		Sonoma	Cloverdale	Sonoma	Cloverdale	Monthly		car/p.u./suv		Two	
Rec./Touring				Sonoma	Cloverdale	Mendocino	Hopland	Occasionally		car/p.u./suv		One	
Work/commute	Rec./Touring			Mendocino	Ukiah	Sonoma	Geyserville	Daily (5-7/week)		car/p.u./suv		One	Two
School				Mendocino	Ukiah	Sonoma	Geyserville	3-4 times/week		car/p.u./suv		Two	
Pers. Errand				Mendocino	Ukiah	Sonoma	Sebastopol	1-2 times/week		car/p.u./suv		Two	
Pers. Errand	Rec./Touring	School		Mendocino	Ukiah	Sonoma	Santa Rosa	1-2 times/week		car/p.u./suv	Comm. Truck	Two	
Work/commute				Marin	Mill Valley	Mendocino	Potter Valley	1-2 times/week		car/p.u./suv		One	
Work/commute				Mendocino	Ukiah	Mendocino	Hopland	3-4 times/week		car/p.u./suv		One	
Work/commute				Mendocino	Ukiah	Sonoma	Santa Rosa	Daily (5-7/week)		car/p.u./suv		One	
Work/commute	Pers. Errand	School	Other	Mendocino	Ukiah or Covelo	Sonoma	Sebastopol	Monthly		car/p.u./suv		One	Two
Pers. Errand	Rec./Touring	Shopping		Mendocino	Redwood Valley	Sonoma	Santa Rosa	1-2 times/week		car/p.u./suv		Two	
Rec./Touring	Shopping			Mendocino	Fort Bragg	Sonoma	Santa Rosa	Monthly		car/p.u./suv		Two	
Work/commute				Sonoma	Cloverdale	Mendocino	Ukiah	3-4 times/week		car/p.u./suv		One	
Pers. Errand				Mendocino	Willits	Sonoma	Santa Rosa	Occasionally		car/p.u./suv		Two	
Shopping				Mendocino	Potter Valley	Sonoma	Santa Rosa	Monthly		car/p.u./suv		Two	
Pers. Errand				Mendocino	Ukiah	Sonoma	Santa Rosa	Occasionally		car/p.u./suv		Two	
Work/commute				Mendocino	Ukiah	Sonoma	Santa Rosa	Daily (5-7/week)		car/p.u./suv		Two	
Work/commute				Sonoma	Healdsburg	Mendocino	Ukiah	Daily (5-7/week)		car/p.u./suv		One	
Rec./Touring	Other			San Francisco	San Francisco	Lake	Lakeport	Occasionally		Other		One	
Other				Humboldt	Fortuna	San Francisco	San Francisco	Monthly		car/p.u./suv		Two	
				0		0							
Work/commute	Pers. Errand			Mendocino	Ukiah	Sonoma	Santa Rosa	3-4 times/week		car/p.u./suv	Motorcycle	One	Two
				0		0							
Work/commute				Mendocino	Ukiah	Sonoma	Windsor	Daily (5-7/week)		car/p.u./suv		Two	
Pers. Errand				Mendocino	Ukiah	San Francisco	San Francisco	Monthly		car/p.u./suv		Two	
Work/commute				Sonoma	Cloverdale	Mendocino	Ukiah	Daily (5-7/week)		car/p.u./suv		One	
Rec./Touring				Other	Santa Maria	Out of State		Occasionally		car/p.u./suv		Two	
Other				Mendocino	Laytonville	Sonoma	Santa Rosa	Occasionally		car/p.u./suv		Two	
				0		0							
Work/commute				Sonoma	Windsor	Mendocino	Ukiah	Daily (5-7/week)		car/p.u./suv		One	
Rec./Touring				Sonoma	Windsor	Mendocino	Redwood Valley	Occasionally		car/p.u./suv		One	Two
Work/commute				Mendocino	Ukiah	Sonoma	Geyserville	Daily (5-7/week)		car/p.u./suv		Two	
Rec./Touring				Mendocino	Ukiah	Mendocino	Ukiah	Occasionally		car/p.u./suv		Two	
Work/commute				Sonoma	Santa Rosa	Mendocino	Potter Valley	Daily (5-7/week)		car/p.u./suv		Two	
Work/commute				Alameda	Livermore	Mendocino	Willits	Occasionally		car/p.u./suv		Two	
Rec./Touring				San Francisco	San Francisco	Humboldt		Occasionally		car/p.u./suv		3+	
Other				Alameda	San Leandro	Sonoma	Cloverdale	1-2 times/week		car/p.u./suv		Two	
Work/commute	Pers. Errand			Mendocino	Willits	Sonoma	Santa Rosa	3-4 times/week		car/p.u./suv		One	

US 101 Survey Result Data

Work/commute				Mendocino	Willits	Sonoma	Windsor	3-4 times/week		car/p.u./suv		One	
Work/commute	Rec./Touring			Mendocino	Redwood Valley	Sonoma	Santa Rosa	Monthly		car/p.u./suv		One	Two
Rec./Touring				Mendocino	Willits	Santa Clara	San Jose	Occasionally		car/p.u./suv		3+	
Work/commute	Pers. Errand			Sonoma	Santa Rosa	Mendocino	Ukiah	1-2 times/week	3-4 times/week	car/p.u./suv	Motorcycle	One	Two
Rec./Touring				Humboldt	Garberville	Los Angeles	Los Angeles	Occasionally		car/p.u./suv		3+	
Shopping				Mendocino	Fort Bragg	Sonoma	Santa Rosa	Occasionally		car/p.u./suv		3+	
Work/commute	Pers. Errand	Rec./Touring	Shopping	Mendocino	Redwood Valley	Mendocino	Ukiah	Daily (5-7/week)		car/p.u./suv		One	
Work/commute	Pers. Errand			Mendocino	Hopland	Mendocino	Hopland	Daily (5-7/week)		car/p.u./suv		One	
Work/commute	Shopping			Lake	Kelseyville	Sonoma	Santa Rosa	1-2 times/week	Monthly	car/p.u./suv		One	Two
Pers. Errand	Shopping	Other		Lake	Lucerne	Sonoma	Santa Rosa	Monthly		car/p.u./suv		3+	
Work/commute	Rec./Touring			Mendocino	Willits	Mendocino	Willits	Monthly		car/p.u./suv		One	
Pers. Errand				Humboldt	Arcata	San Francisco	San Francisco	Occasionally		car/p.u./suv		One	
Work/commute				Mendocino	Greater Ukiah	Sonoma	Santa Rosa	Daily (5-7/week)		car/p.u./suv		Two	
Rec./Touring	Shopping			Mendocino	Ukiah	Sonoma	Santa Rosa	Monthly		car/p.u./suv		Two	
				0		0							
Work/commute	Rec./Touring			Marin	San Rafael	Humboldt	Eureka	Occasionally		car/p.u./suv		Two	
Pers. Errand	Rec./Touring	Shopping		Mendocino	Hopland	Mendocino	Ukiah	3-4 times/week		car/p.u./suv		3+	
Pers. Errand	Shopping	Other		Mendocino	Ukiah	San Francisco	San Francisco	Monthly		car/p.u./suv		One	
Work/commute	Pers. Errand	Other		Lake	Lakeport	Sonoma	Cloverdale	1-2 times/week		car/p.u./suv		Two	
Work/commute				Mendocino	Ukiah	Sonoma	Healdsburg	Daily (5-7/week)		car/p.u./suv		One	
Work/commute				Sonoma	Healdsburg	Lake	Clearlake	1-2 times/week		car/p.u./suv		One	
Work/commute				Sonoma	Cloverdale	Mendocino	Ukiah	Daily (5-7/week)		car/p.u./suv		One	
Rec./Touring				Mendocino	Ukiah	Mendocino	Ukiah	Occasionally		car/p.u./suv		Two	

APPENDIX D
T.Y.LIN INTERNATIONAL DRAFT PROJECT REPORT

Draft Report

MENDOCINO ORIGIN AND DESTINATION STUDY

Prepared for

Mendocino Council of Governments

Prepared by

T.Y. Lin International | CCS
San Jose, CA 95131
(916) 544-2477

May 26, 2006

TYLI | CCS # 310289.00

TABLE OF CONTENTS

SECTION	PAGE
1 INTRODUCTION	1
2 PROJECT SCOPE OF WORK	3
3 REVISED PROJECT SCOPE OF WORK	9
4 LICENSE PLATE DATA COLLECTION AND MATCH PROCESS	14
5 LICENSE PLATE MATCHING PROCESS	16
6 METHODOLOGY AND ANALYSIS	17

FIGURES

1-1 Study Area.....	2
4-1 24 Hour Counts	15
6-1 Petrified Forest Road – West End.....	19
6-2 Eastbound Petrified Forest Road – West End.....	20
6-3 Westbound Petrified Forest Road – West End.....	21
6-4 State Route 20 – Lake County	22
6-5 Eastbound State Route 20 – Lake County.....	23
6-6 Westbound State Route 20 – Lake County	24
6-7 State Route 29 – Near Tubbs Lane	25
6-8 Northbound State Route 29 – Near Tubbs Lane	26
6-9 Southbound State Route 29 – Near Tubbs Lane	27
6-10 State Route 121 – at Napa Road	28
6-11 Eastbound State Route 121 – at Napa Road.....	29
6-12 Westbound State Route 121 – at Napa Road	30
6-13 US 101 – North of Hopland	31
6-14 Northbound US 101 – North of Hopland.....	32
6-15 Southbound US 101 – North of Hopland.....	33
6-16 Mendocino COG Origin-Destination Study – (SR121)	34
6-17 Mendocino COG Origin-Destination Study – (SR20).....	34
6-18 Mendocino COG Origin-Destination Study – (SR29).....	35
6-19 Mendocino COG Origin-Destination Study – (US101).....	35
6-20 Mendocino COG Origin-Destination Study – (PFRD).....	36

EXHIBITS

A. Traveler Survey	5
B. Bi-Lingual Traveler Survey	11

APPENDIX

A. Hourly Traffic Counts	
--------------------------	--

SECTION 1

INTRODUCTION

This draft report presents the results of the Mendocino COG Origin-Destination traffic survey undertaken towards the end of the summer vacation season by T.Y. Lin International/CCS (TYLI/CCS) to better understand travel patterns throughout five key routes in the four counties of Lake, Mendocino, Napa and Sonoma County. Five key routes and segment were identified by the Mendocino COG Study Advisory Group, a committee with members from the four counties, two Caltrans Districts (1 and 4), ABAG, and MTC. Through their efforts a study effort was outlined that would result in the Group obtaining traveler information for significant roadways that cross county boundaries. The following routes identified in the request for proposal were the focus of the traveler survey. The roadway segments are shown in Figure 1, Location Map:

1. State Route 20 in Lake County (near post mile 40),
2. State Route 29 in Mendocino County (north of Tubbs Lane),
3. State Route 121 in Napa County (west of SR 12),
4. Petrified Forest Road in Calistoga, (at the east end), and
5. US 101 north of Hopland (near post mile 11)

Figure

1-1

Study Area

SECTION 2

PROJECT SCOPE OF WORK

The original project proposal and scope proposed the collection of additional travel information for each of the identified study routes through a mass and manual distribution of an attractive postcard traveler survey. At an approved location along each of the five routes, a team of five individuals were proposed to hand out the postcard for a minimum of eight hours that included both the morning and evening commute periods. The traveler survey itself included six questions pertaining to the trip taken that day. The traveler survey instrument would consist of a folded postcard where the response portion would be a tear-away postcard postage pre-paid. For this project to maintain the desired statistical goal, 383 responses would be needed. Distribution approximately 5000-traveler survey would almost guarantee the minimum number of responses.

The goal with the distribution method proposed was to minimally delay traffic by handing out or manually distributing the postcards at existing already stopped locations. Distributing the postcards during the commute hours when motorists are already traveling slowly and traffic was heaviest was a key element of the proposal. Motorists would have had the opportunity to review and respond to the survey at a later time. Signage similar to that required for roadside surveys was proposed and would be incorporated in the formal encroachment permit request for each of the approving agencies.

One of the reasons for undertaking an origin and destination study would be to obtain traveler information or trip characteristics that could be used as the basis for travel forecasting and modeling in the region. The identified roadway segments were selected by the Study Advisory Committee members who based their selection on the routes location, importance to the area, and connectivity. The recent and notable shifts in housing supply particularly within Lake and Napa Counties raised questions regarding the limitations of the limited arterial street system and the resulting growth patterns that would lead to a need for future widening and other roadway improvement projects. A secondary output of this study effort included the collection of classification and traffic counts for each route.

TYLI proposed an attractive survey instrument that efficiently addressed the multi-agency study goals asking six questions with easy to check off responses relating to the trip taken that day. Exhibit A provides a copy of the traveler survey composed with the assistance of the Study Advisory Committee at the kick off meeting in July 2005.

TYLI proposed a manual distribution of the postcards at established stopped locations because of our past experience with a voluntary roadside survey. TYLI identified the ability to quickly distribute the postcards similar to flyer distributions that would take very little time so as to minimally delay traffic. To embark on this project, TYLI prepared a signing and striping plan for each of the five sites with appropriate advance warning signs. Since four of the five routes required an encroachment permit from Caltrans, TYLI met with key Caltrans staff responsible for approving the encroachment permits. During discussions with appropriate Caltrans staff in both District 1 and 4, it became apparent that a manual method of distributing the traveler survey was problematic to Caltrans. The fact that an alternative route was not easily available was troublesome to Caltrans staff because they felt any delay would result in significant back-ups of traffic that because of the limited (if any) alternate routes could result in intolerable congestion for an extended period of time and they were not prepared to accept that responsibility.

Since TYLI successfully conducted a similar survey in San Joaquin County, a meeting with appropriate approving Caltrans staff was requested to lay out the survey process and directly address the concerns. A meeting was held in early August at which time the developed signing and striping plan for the postcard distribution was presented. These did not reassure Caltrans that such an effort would not result in unacceptable congestion and delays. Additionally Caltrans noted that the surveyors would have less than a 4' separation between the travel lane and the surveyor, which was in violation of State policy. For these reasons Caltrans staff denied our request to distribute the postcard traveler survey and instead proposed TYLI conduct a license plate survey which involved the recording of license plates and the creation of an electronic file of the collected license plates that would be matched to the registered addresses to which the traveler survey postcard would be mailed. Although this method appeared to be relatively straightforward, it did introduce additional steps to the processing of information. Also with this revised method a sponsor agency would be needed to obtain the list of addresses from the matched license plates. This service is not available to any private consultant directly given the confidential nature of the address file.

Exhibit A

Traveler Survey

T.Y. Lin International | CCS
Ms. Arlene De Leon
10365 Old Placerville Rd. Suite 200
Sacramento, CA 97827

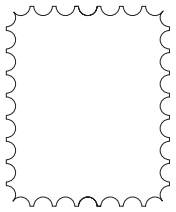

Intercounty Wine Country Traveler Survey

Intercounty Wine Country Traveler Survey

Lake, Mendocino, Napa & Sonoma





Dear Wine Country Traveler:

Please help us direct future roadway improvements by completing and returning the bottom half of this postcard. Your time and response is greatly appreciated. This study is sponsored by:



Mendocino Council of Governments,



Lake County/City Area Planning Council



Sonoma County Transportation Authority



Napa County Transportation Planning Agency



Metropolitan Transportation Commission



Association of Bay Area Governments



Caltrans District 1 and 4

Please mail your completed survey no later than September 26, 2005. Your individual answers will be kept in the strictest confidence. Only total numbers will be reported.

If you would like a copy of the study results, please contact

Melissa Sanders at 1-800-227-3455

TYLIN INTERNATIONAL

Intercounty Wine Country Traveler Survey

Date: _____ Time: _____ am / pm

TRAVELER SURVEY

- Where did you start this trip today (one-way)? _____ (city), _____ (nearest intersection or address), When? _____
- Where are you going today (one-way)? _____ (city), _____ (nearest intersection or address).
- What is the primary purpose of your trip today? (please check only one)

- ☐ Work/Commute ☐ Personal/Errands ☐ Recreation/Touring
☐ School ☐ Shopping ☐ Other (please specify): _____

- How often do you make this trip? (please check only one)

- ☐ Daily (5-7 times per week) ☐ 3-4 times per week ☐ 1-2 times per week ☐ Monthly
☐ Occasionally

- Were you traveling in a... (please check only one)

- ☐ Car/pic up/SUV ☐ Motorcycle ☐ Commercial truck ☐ RV
☐ Other (please specify): _____

- How many are travelling in your vehicle today?

- ☐ One (driver) ☐ 2 occupants ☐ 3 or more occupants

SECTION 3

REVISED PROJECT SCOPE OF WORK

The scope of work was quickly revised to incorporate the recording of the vehicle license plates using the same 5-person crew at each location. Caltrans was identified as the sponsoring agency from which we would obtain the matched list of addresses. TYLI proposed the creation of simple text files for the recorded license plates one for each route and by time of day to be used to generate addresses that TYLI would subsequently mail a revised traveler survey instrument that could be completed and mailed back. The postcard instrument was revised to provide introductory information about the survey and include a postage paid business reply mailing face. At this time the Study Advisory Committee requested the survey include a Spanish version as well.

Recognizing that this process added postage cost to the process, the distribution goal was reduced to collect 3000 license plates per location. It was also understood that through the handling and matching of the license plate data some of the original data may not result in a match. Nonetheless the 383 minimum was still seen as a doable task. The revised scope of work proposed a process similar to that used in a recently completed license plate survey. In that study the text files were submitted and two weeks later the address files were returned. Hence, TYLI proposed the creation of text files for the list of collected license plates data sorted by route and time whether AM or PM.

To convert the postcard into a bi-lingual survey TYLI made arrangements with Sacramento University language staff to review the survey. At their direction a rough Spanish language draft would be prepared and sent to them for review. However, during the course of this project a Caltrans District 1 staff person was identified that could provide the final Spanish version used for this traveler survey.

TYLI revised the postcard to accommodate both an English and Spanish version on the same postcard in addition to creating the mailing side with a tear-apart business reply portion for the completed survey. Exhibit B provides the final bi-lingual postcard traveler survey completed for this study.

Exhibit B

Bi-Lingual Traveler Survey

Wine Country Traveler Survey

Encuesta para Viajeros

Lake, Mendocino, Napa & Sonoma

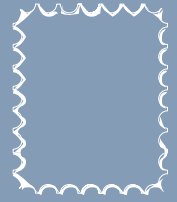

Avery Label 5267 1/2"x1 3/4"



W i n e C o u n t r y T r a v e l e r S u r v e y

TRAVELER SURVEY (ENCUESTA PARA VIAJEROS)

On Thursday, August 25th, we conducted a license plate survey along SR 20. The following questions pertain to the trip taken that day.
(El 25 de Agosto se recopilaron algunos números de licencia de vehículos que viajaban por la carretera SR 20. Las siguientes preguntas se refieren a ese viaje)

1. When did you start this trip (one-way)? _____ (city), _____ (nearest intersection or address), Time? _____
(¿C' Donde comenzó su viaje esa día?) (ciudad) (esquina mas cercana o direccion) (c' Hora)
2. Where were you going (one-way)? _____ (city), _____ (nearest intersection or address).
(¿Cual era su destino? - esquina mas cercana) (ciudad) (esquina mas cercana o direccion)
3. What was the primary purpose of your trip? (please check only one)
(¿Cual era el propósito del viaje? - elija sólo una respuesta)
 - ☐ Work/Commute (trabajo)
 - ☐ Personal/Errands (personal)
 - ☐ Recreation/Touring (turismo)
 - ☐ School (escuela)
 - ☐ Shopping (compras)
 - ☐ Other (please specify): _____
(otra razón - por favor explique) __
4. How often do you make this trip? (please check only one)
(¿Con qué frecuencia hace este viaje?)
 - ☐ Daily (5-7 times per week) (Diariamente)
 - ☐ 1-2 times per week (una o dos veces por semana)
 - ☐ 3-4 times per week (tres o cuatro veces al la semana)
 - ☐ Monthly (mensualmente)
 - ☐ Occasionally (ocasionalmente)
5. Were you traveling in a... (please check only one)
(¿En qué modo de transporte...?)
 - ☐ Car/pick-up/SU (auto/pick-up/SUV)
 - ☐ Motorcycle (moto)
 - ☐ Commercial truck (camion comercial)
 - ☐ RV (RV)
 - ☐ Other (please specify): _____
(otro - por favor explique)
6. How many were traveling in your vehicle?
(¿Cuántas personas viajaban en su vehículos?)
 - ☐ One (driver) (uno)
 - ☐ 2 (dos)
 - ☐ 3 or more (tres o mas)



**Dear Wine Country
Traveler:**

Estimado Viajero:

Please help us direct future roadway improvements by completing and returning the bottom half of this postcard. Your time and response is greatly appreciated. This study is sponsored by:

Con esta encuesta esperamos obtener información para listar las carreteras con mayor necesidad de mejoras. Por favor dénos su opinión y mandenla por correo. La postal no necesita estampilla. Gracias por su tiempo y sugerencias. Este estudio es financiado por:



Mendocino Council of Governments,



Lake County/City Area Planning Council



Sonoma County Transportation Authority



Napa County Transportation Planning Agency



Metropolitan Transportation Commission



Association of Bay Area Governments



Caltrans

Your individual answers will be kept in the strictest confidence.

Toda la información recopilada será mantenida en forma anónima.

If you would like a copy of the study results or

have any questions, please contact:

Si desea una copia de los resultados de la encuesta o si tienes preguntas por favor de llamar a:

Tish Peterson at 1-408-544-2477

Thank You!

TYLIN INTERNATIONAL

(please return the bottom half of this postcard)



**NO POSTAGE
NECESSARY
IF MAILED
IN THE
UNITED STATES**

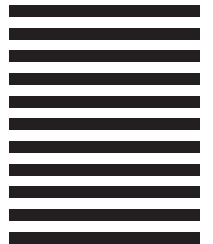

BUSINESS REPLY MAIL

FIRST-CLASS MAIL PERMIT NO. 0000 SACRAMENTO, CA

POSTAGE WILL BE PAID BY ADDRESSEE

META RESEARCH, INC.
P.O. BOX 160383
SACRAMENTO, CA 95816



SECTION 4

LICENSE PLATE DATA COLLECTON AND MATCH PROCESS

The collection of license plate information took place prior to the end of the recreation season that for this project generates the highest number of vehicles area wide. License plates were recorded before and after the Labor Day weekend. The license plate information was converted to 10 separate electronic text files and submitted to Caltrans for the matched addresses on September 29, 2005. At Caltrans' request to facilitate their processing of the files, all of the files were re-formatted using Excel spreadsheets stratified by specific file lengths. This conversion was completed in a few days and re-submitted to Caltrans for the address matching.

Traffic vehicle classification counts were also collected for each route for a 24-hour period during the same week the license plate data was being recorded. The results of the 24-counts are shown in Figure 4-1. The hourly traffic count breakdown is provided in the Appendix A.

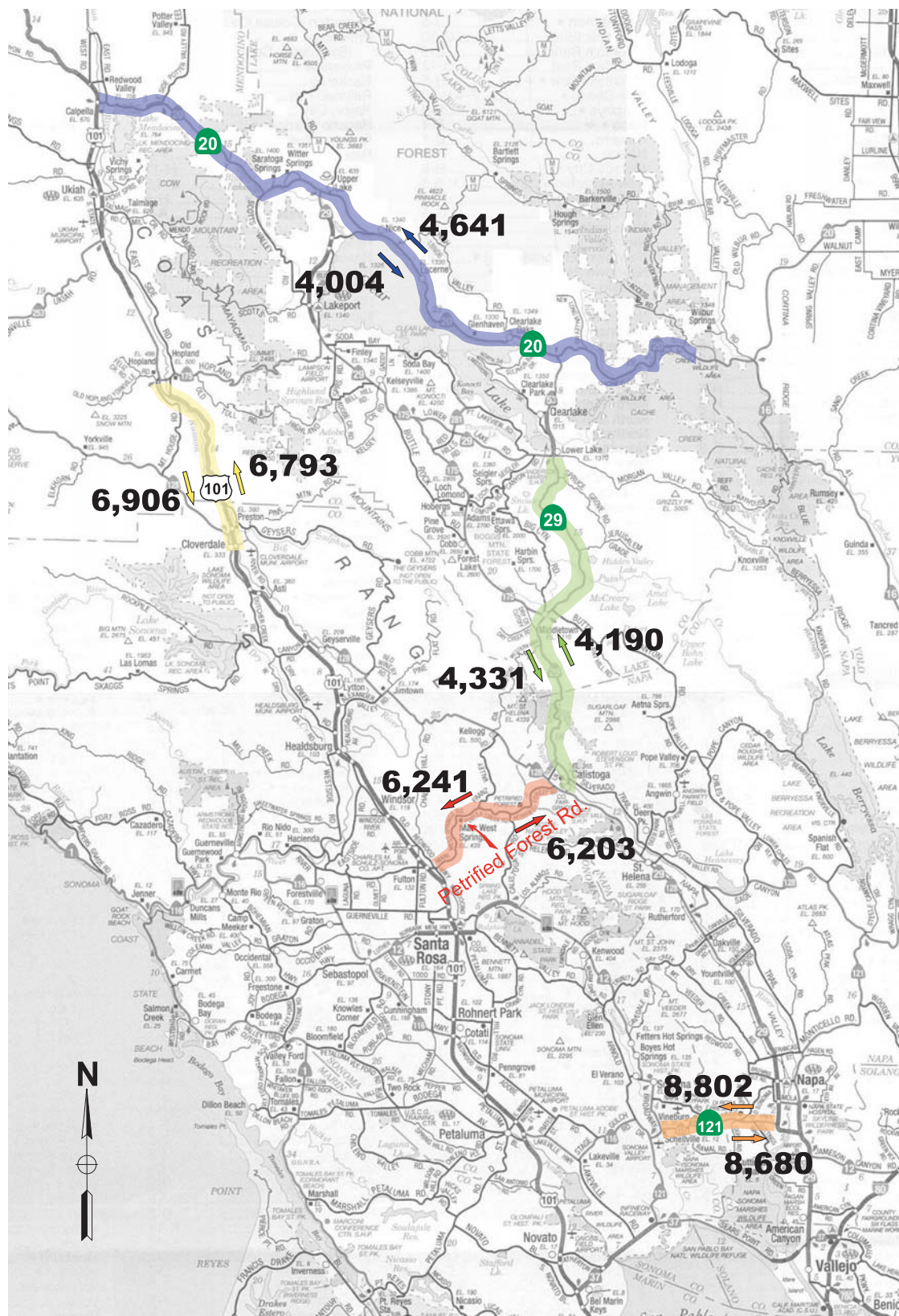

Mendocino COG Origin-Destination Study
Fall 2005 License Plate Study

Figure

4-1

24 Hour Counts

SECTION 5

LICENSE PLATE MATCHING PROCESS

The license plate to address matching process presented several challenges for Caltrans staff. One significant and unanticipated setback was the size of the 10 data files and the impact the processing of these files had on Caltrans division workload. More than 12,700 license plates were submitted where previous request were approximately 500 in number. Caltrans staff was also in the process of updating their match and sort process and procedures for obtaining the license plate match. Due to the size of the files and problems associated with de-bugging a new system, these situations resulted in delivery of the files with matched addresses in early December. This 10-week turn-around time, ultimately resulted in the suspension of the project.

SECTION 6

METHODOLOGY AND ANALYSIS

According to the project scope of work once we received the address file, the traveler survey would be mailed and responses anticipated within the next 3 weeks. However given the delay in receiving the addresses the Study Advisory Committee felt too much time had passed to ensure reasonable responses and the project was suspended. Still even without responses to the traveler survey, information typically obtained as a result of a license plate study was now available. Instead of analyzing the survey results from the six questions, the statistical sub-consultant was asked to plot the addresses. Meta Research used GIS software to plot the addresses by locating its latitude and longitude. Once the address was plotted the trip length from the point of survey was determined. Scatter plots for each route by direction was plotted noting by color code whether the data was identified in the morning or afternoon (AM or PM). The resulting 10 plots identified interesting trip making characteristics by route. Although information for only one half of the trip is available (either the origin or destination), by plotting the one end of the trip insights into the trip characteristics were possible that would assist planners with appropriate trip length and type assumptions. According to the data collected the trip lengths and locations resulted in noticeable differences between the five routes. Although some address information could not be plotted (errors in the addresses) approximately 10,000 addresses were plotted and are shown in Figures 6-16 to 6-20.

Meta Research also provided the following bar charts that display the associated trip lengths for each route by direction as shown in figures.

The address information revealed distinct trip patterns for each route.

- US 101 had the longest average trip lengths with a significant number of trips originating from as far south as Los Angeles, CA.
- SR 20 primarily serves trips between north Mendocino and Sacramento, CA
- Although more congested, SR 121 serves a tighter area with shorter trip lengths and a significant draw to the San Francisco Bay area.

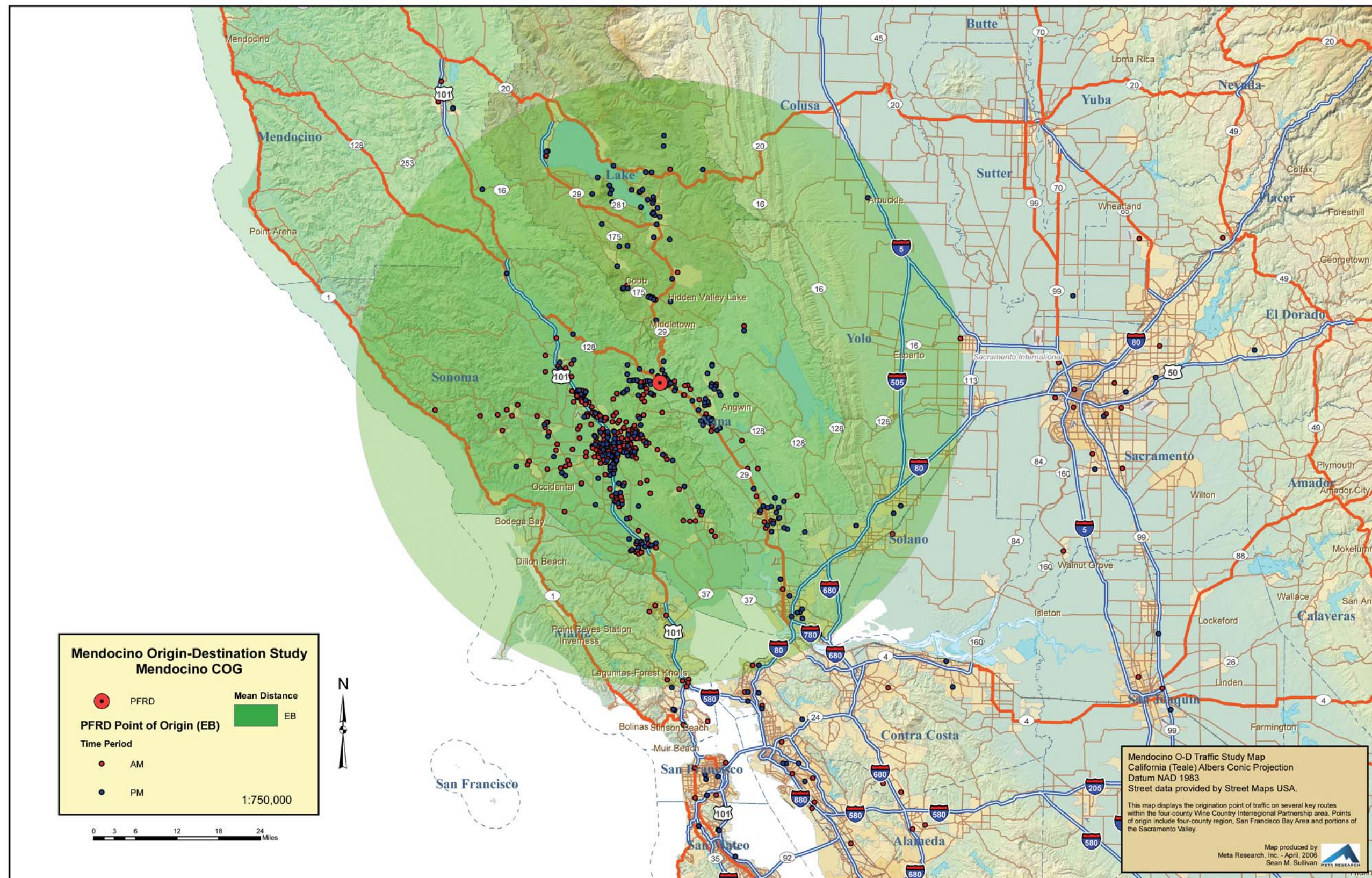

Mendocino COG Origin-Destination Study
Fall 2005 License Plate Study
**Eastbound Petrified Forest Road,
West End**

Figure
6-2

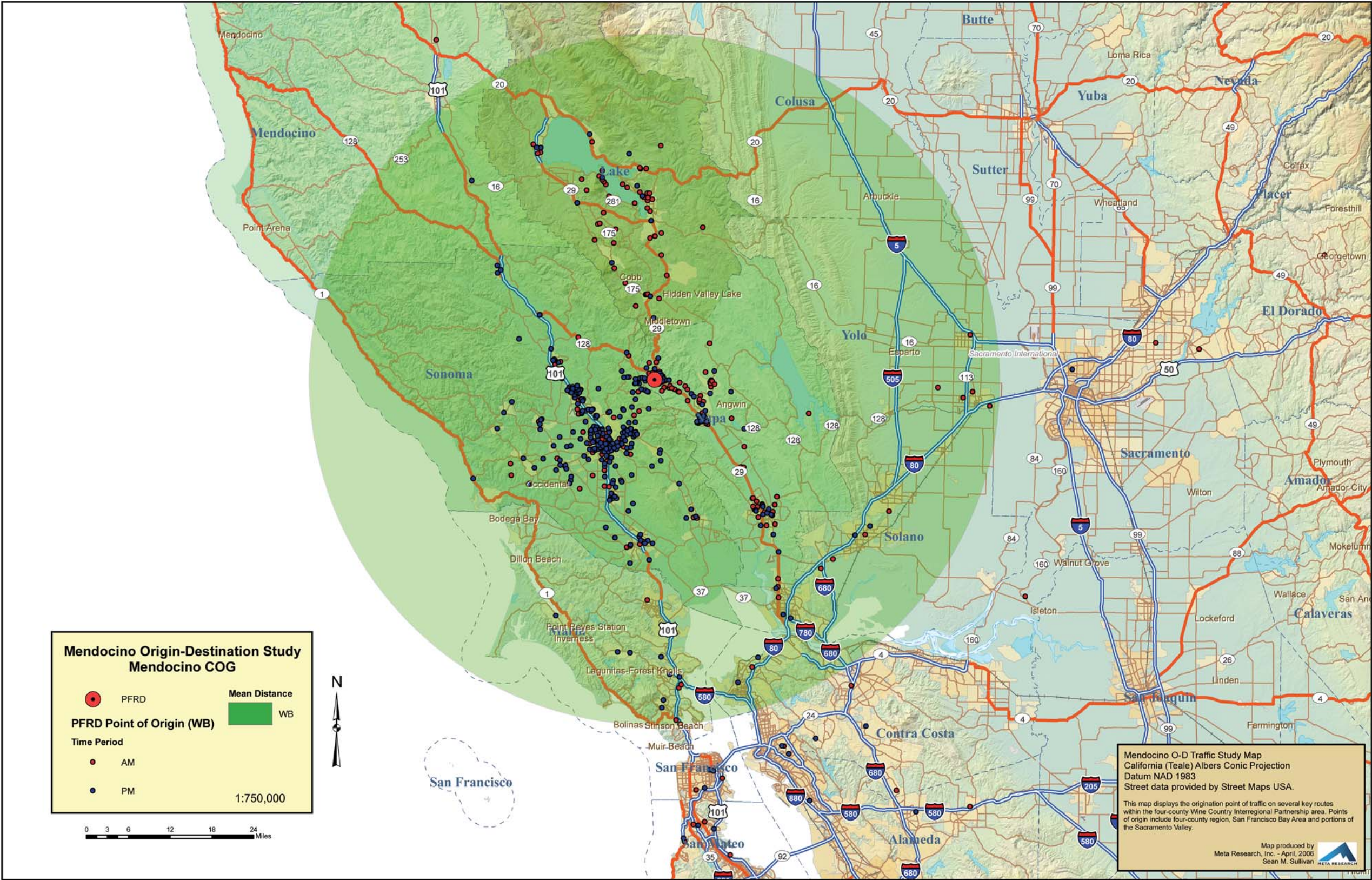

Mendocino COG Origin-Destination Study
Fall 2005 License Plate Study
**Westbound Petrified Forest Road,
West End**

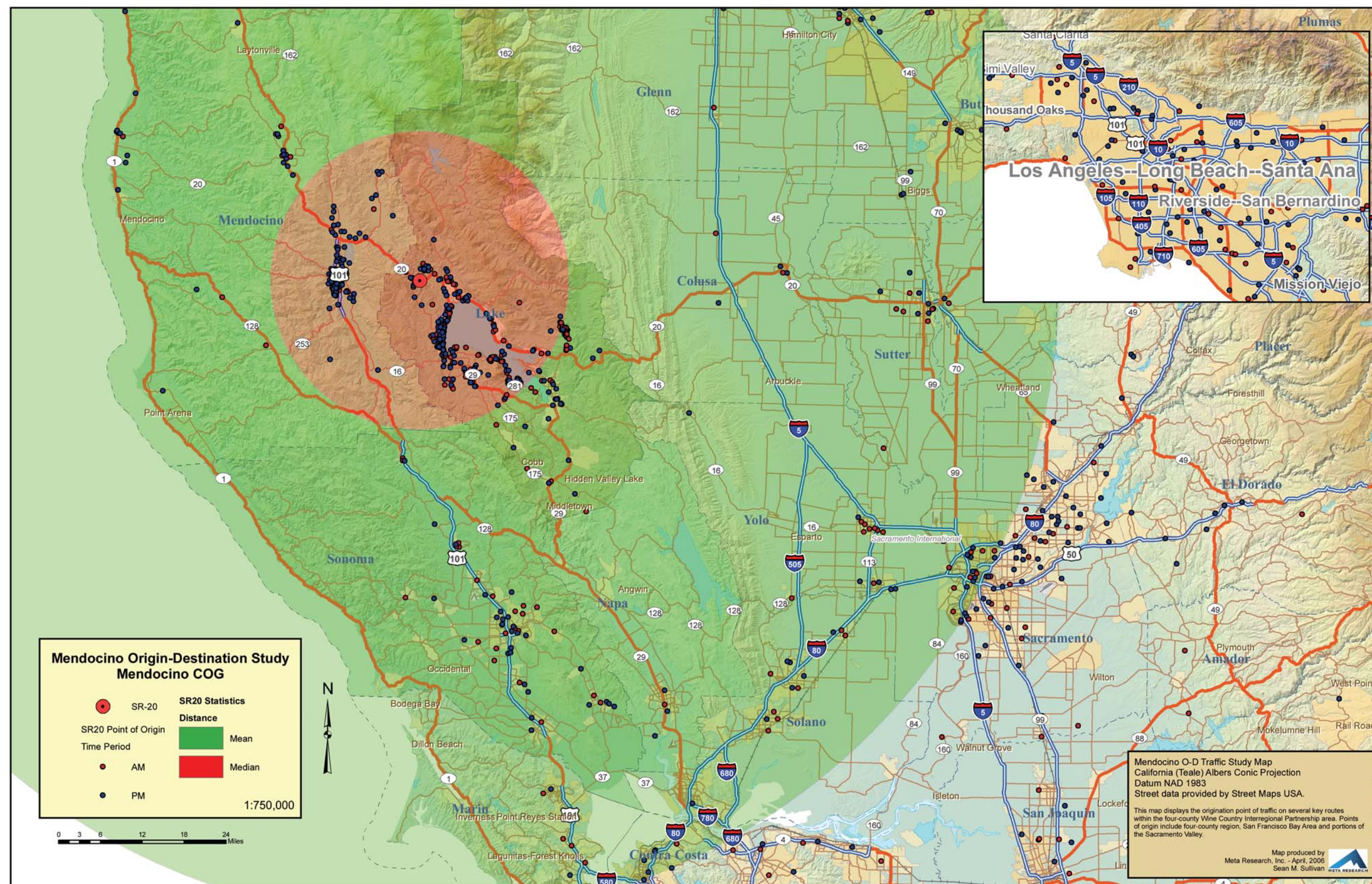

Mendocino COG Origin-Destination Study
Fall 2005 License Plate Study
Eastbound & Westbound
State Route 20, Lake County

Figure
6-4

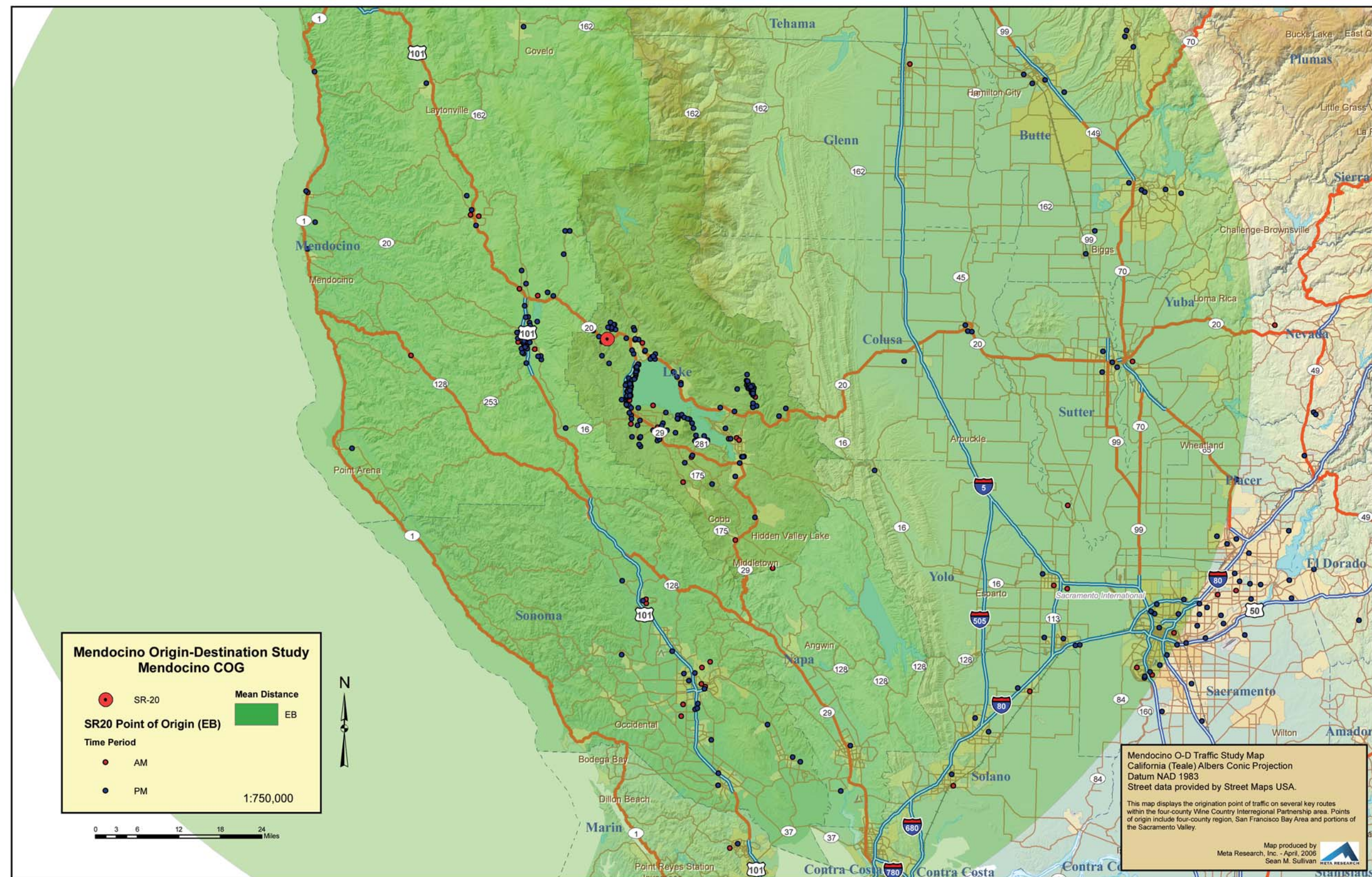

Mendocino COG Origin-Destination Study
Fall 2005 License Plate Study
**Eastbound State Route 20,
Lake County**

Figure
6-5

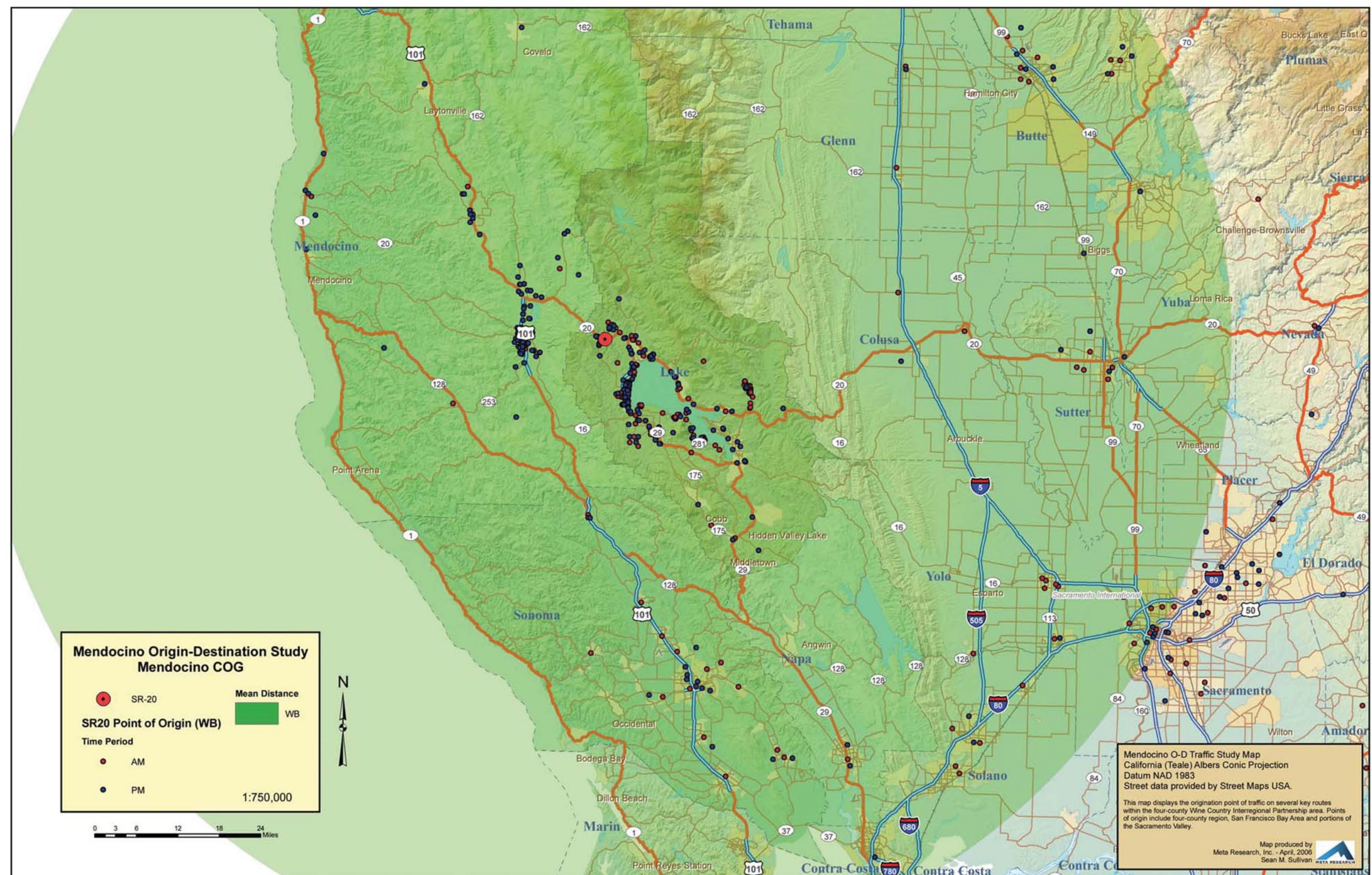

Mendocino COG Origin-Destination Study
Fall 2005 License Plate Study
**Westbound State Route 20,
Lake County**

Figure
6-6

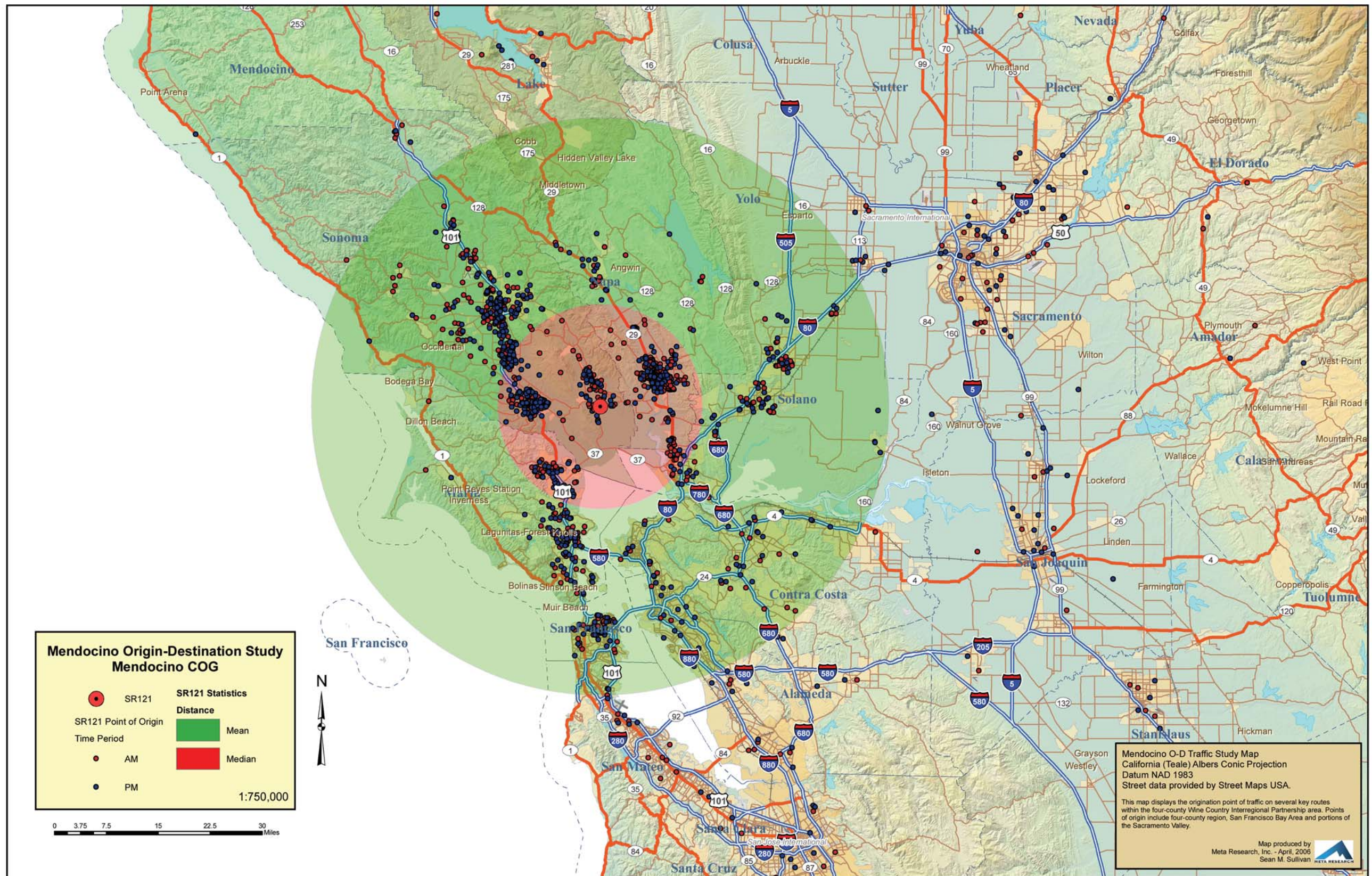

Mendocino COG Origin-Destination Study
Fall 2005 License Plate Study
**Northbound & Southbound
State Route 29, Near Tubbs Lane**

Figure
6-7

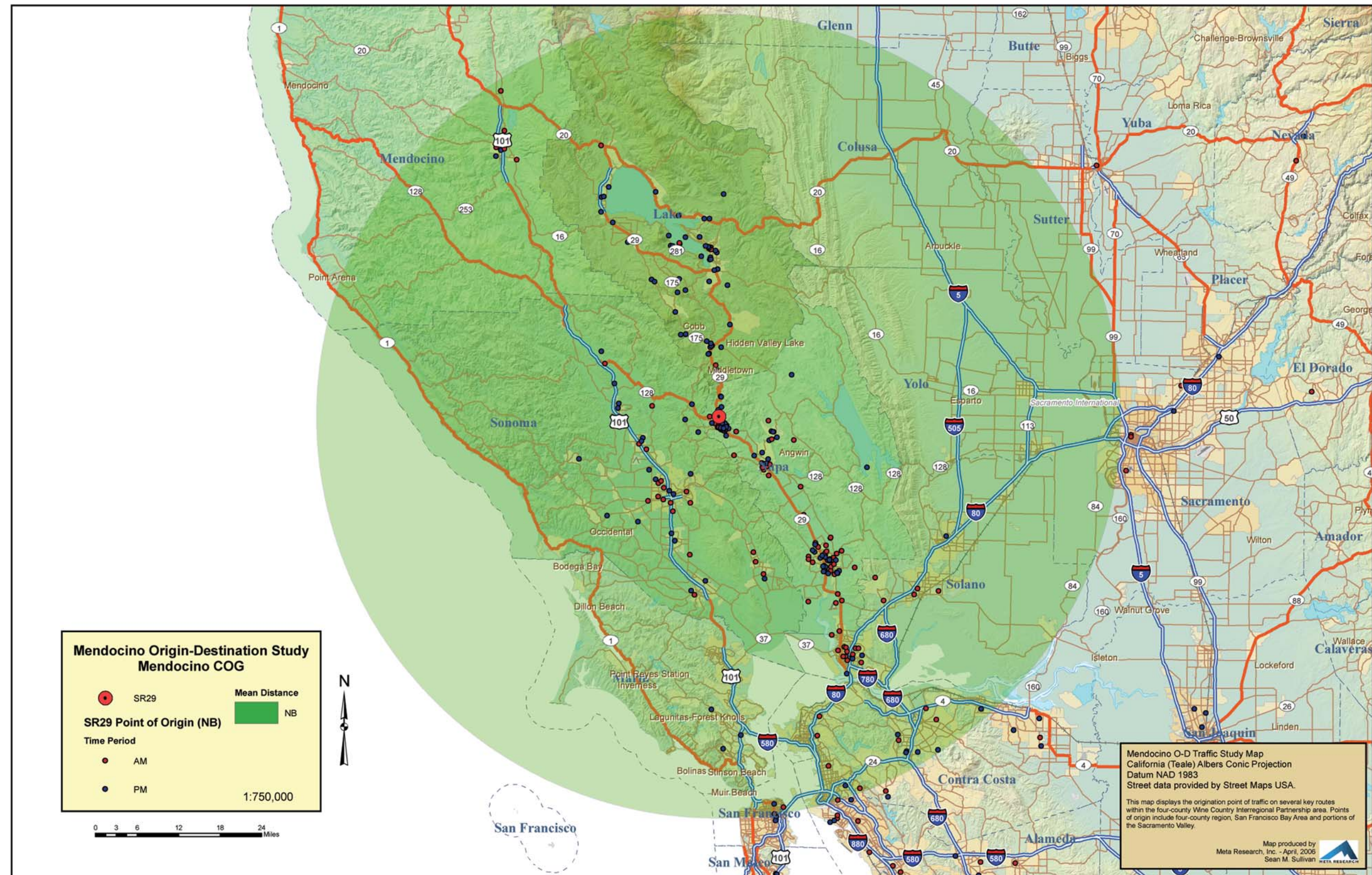

Mendocino COG Origin-Destination Study
Fall 2005 License Plate Study
**Northbound State Route 29,
Near Tubbs Lane**

Figure
6-8

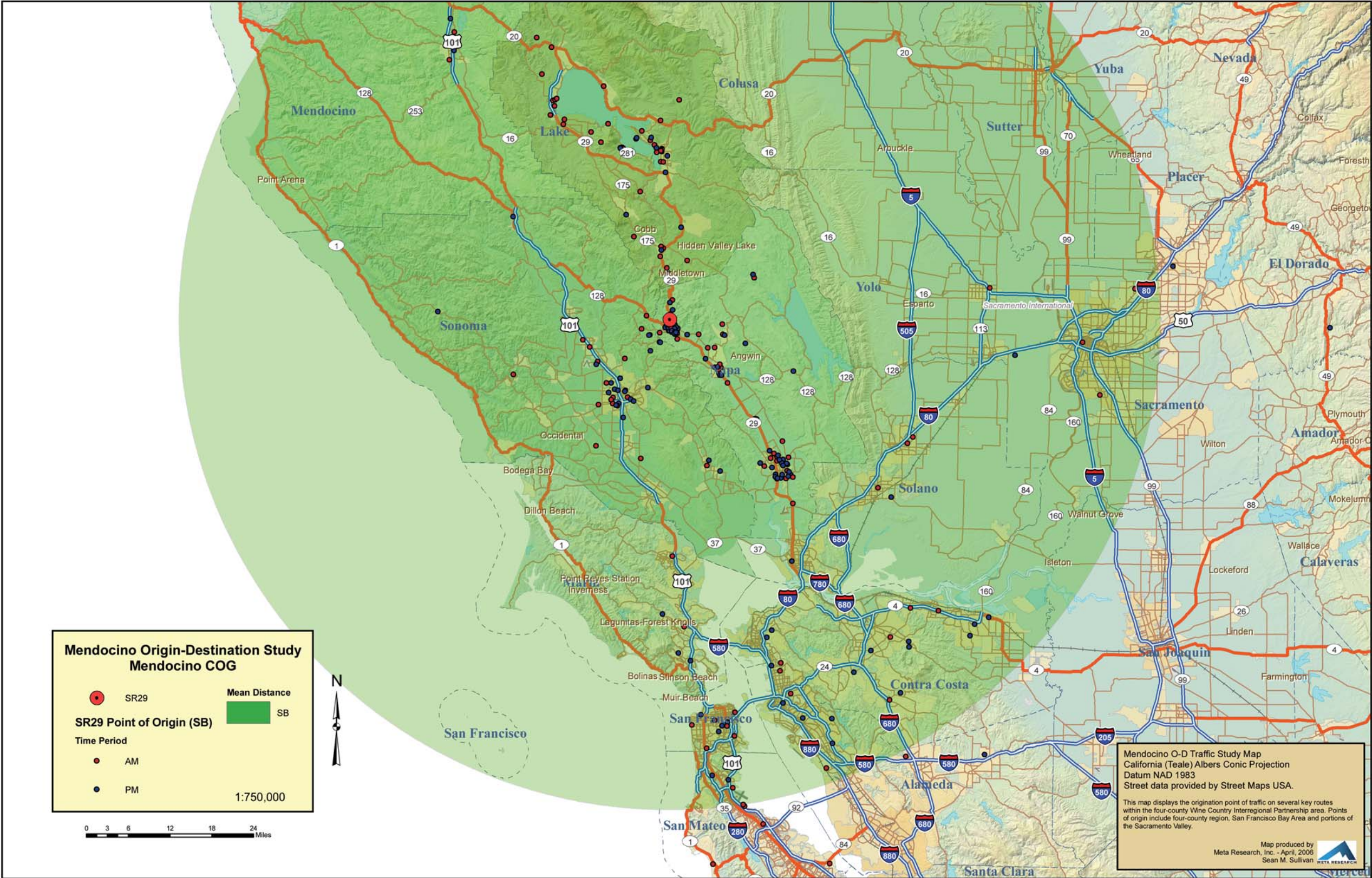

Mendocino COG Origin-Destination Study
Fall 2005 License Plate Study
**Southbound State Route 29,
Near Tubbs Lane**

Figure
6-9

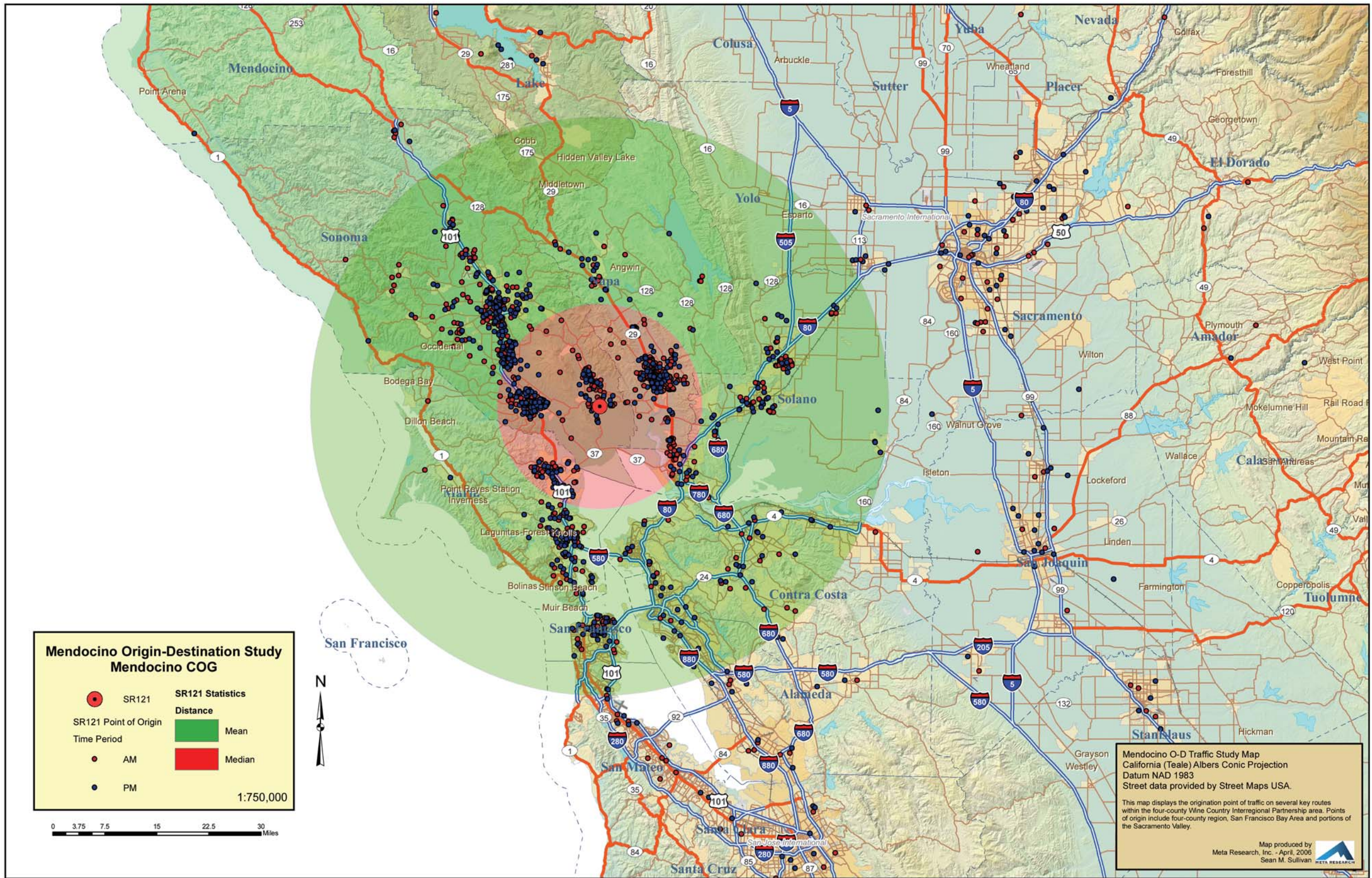

Mendocino COG Origin-Destination Study
Fall 2005 License Plate Study
Eastbound & Westbound
State Route 121 at Napa Road

Figure
6-10

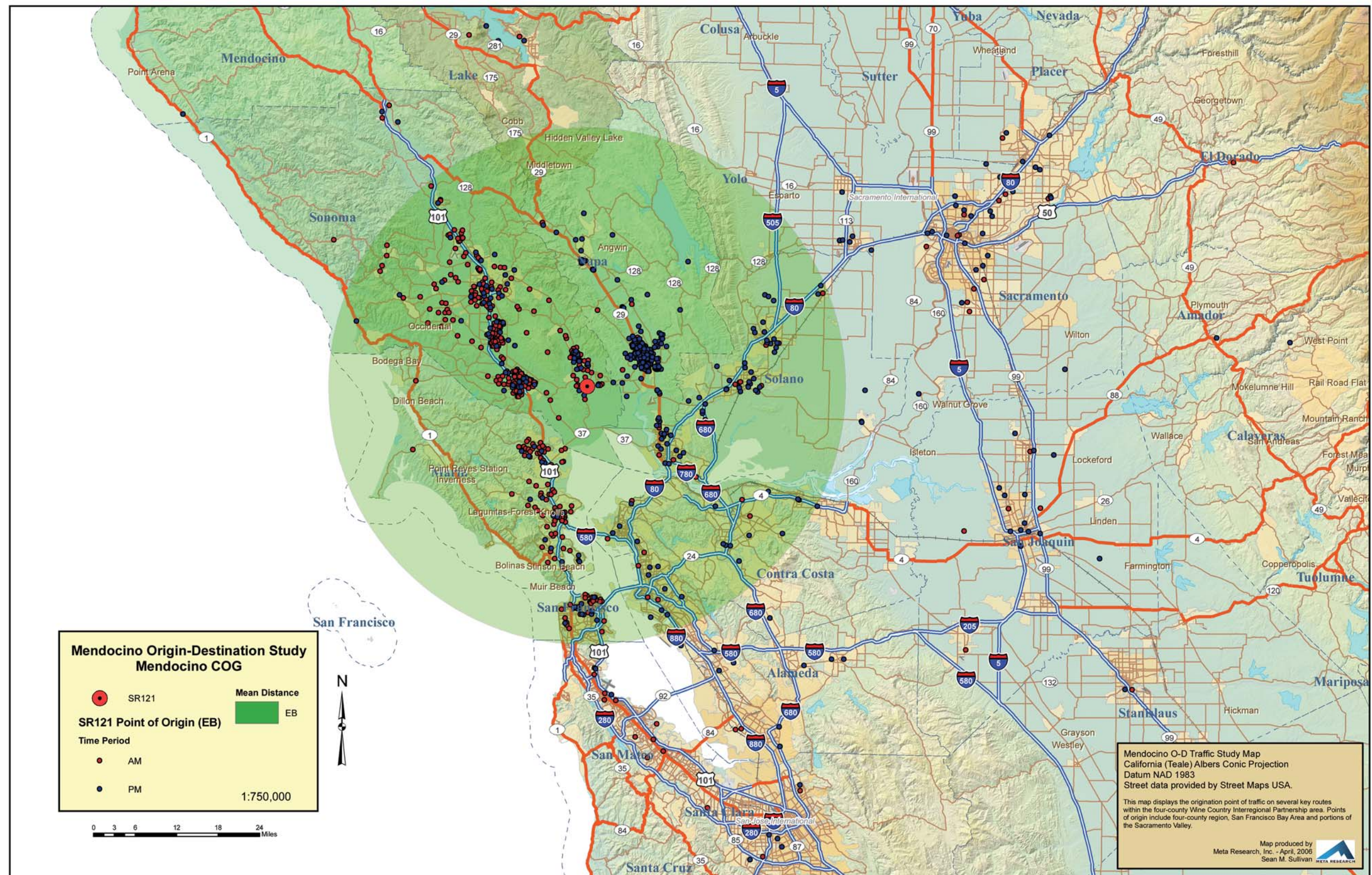

Mendocino COG Origin-Destination Study
Fall 2005 License Plate Study
**Eastbound State Route 121
at Napa Road**

Figure
6-11

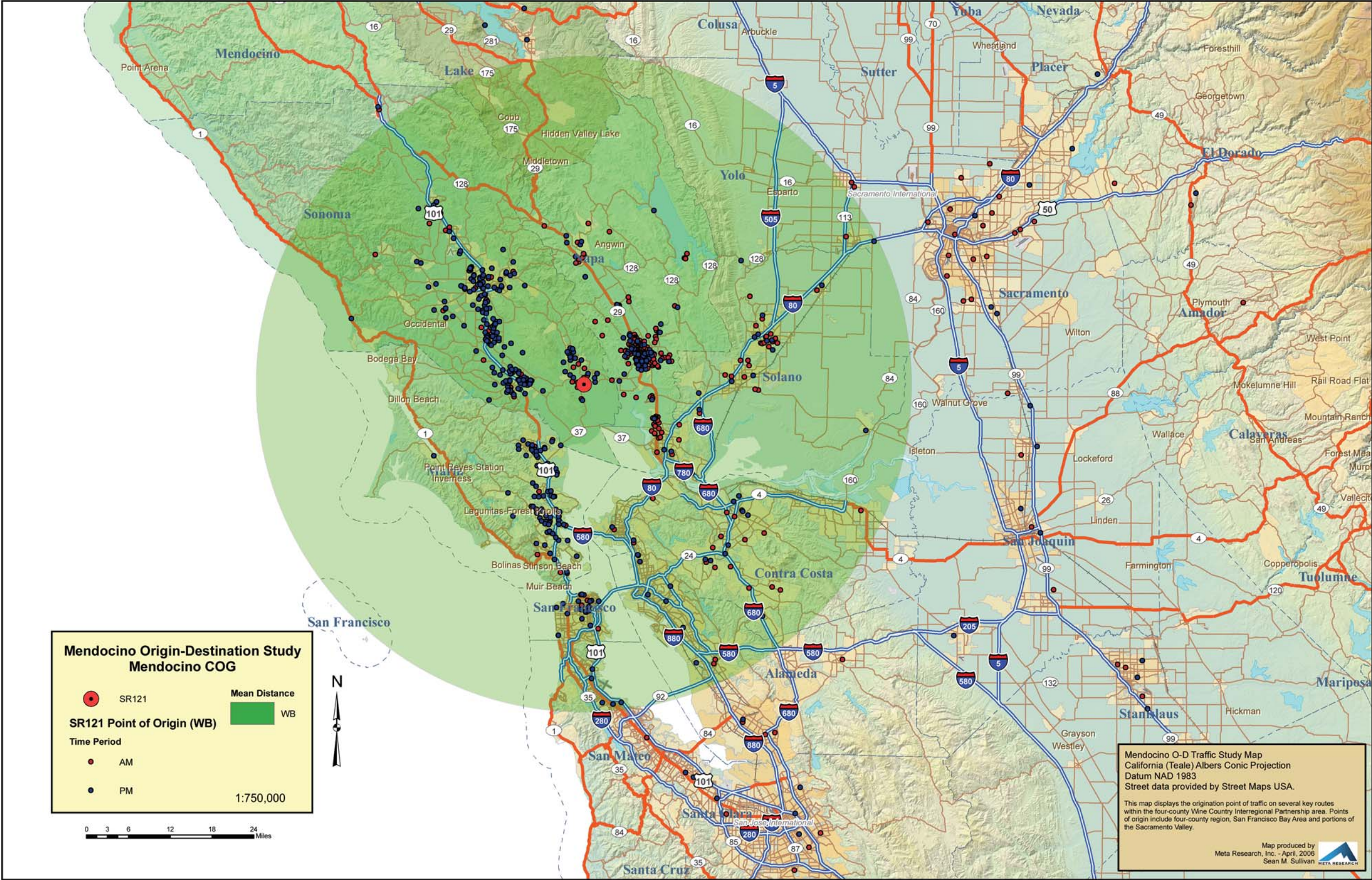

Mendocino COG Origin-Destination Study
Fall 2005 License Plate Study
**Westbound State Route 121
at Napa Road**

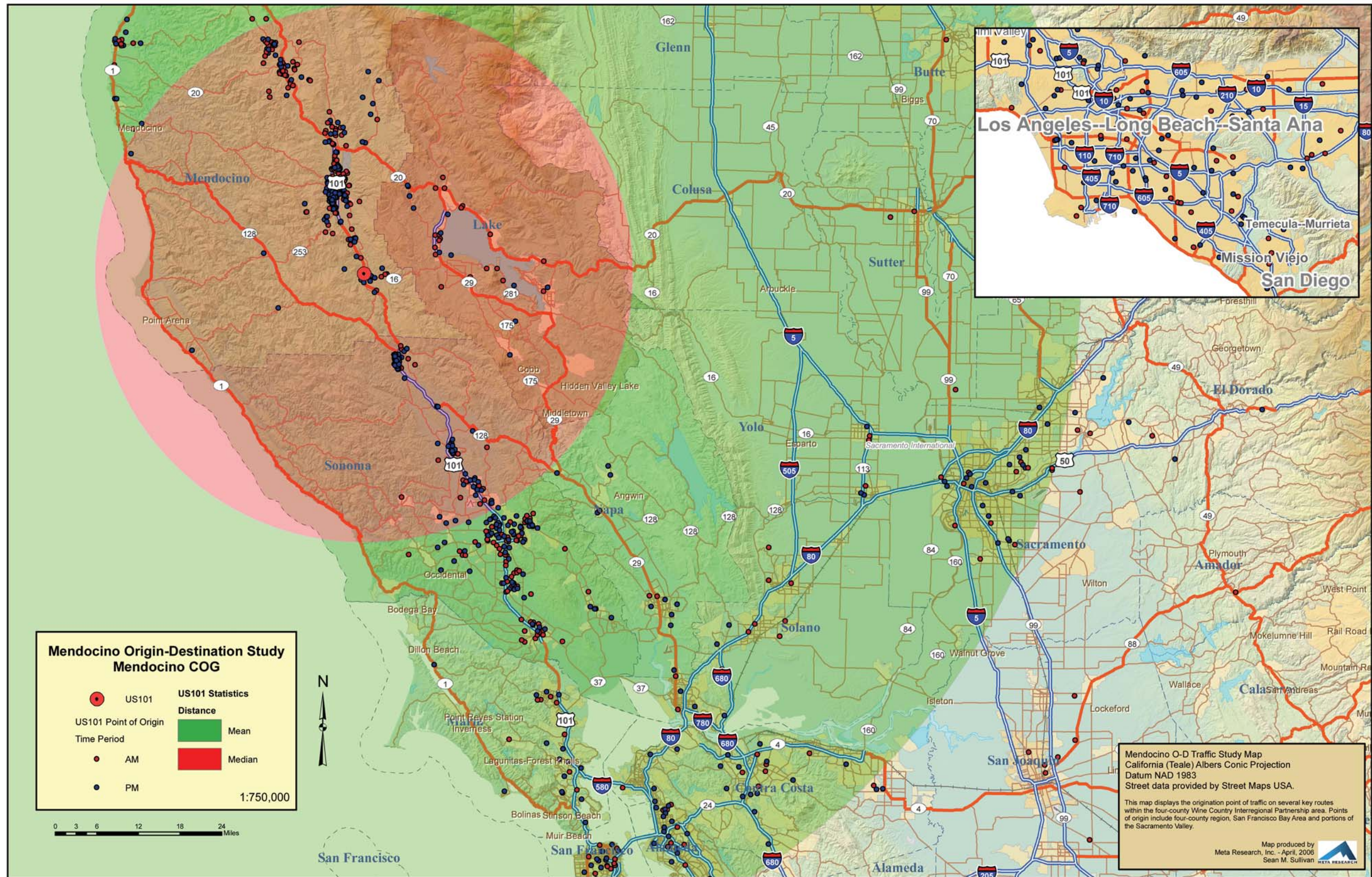

Mendocino COG Origin-Destination Study
Fall 2005 License Plate Study
**Northbound & Southbound
US 101, North of Hopland**

Figure
6-13

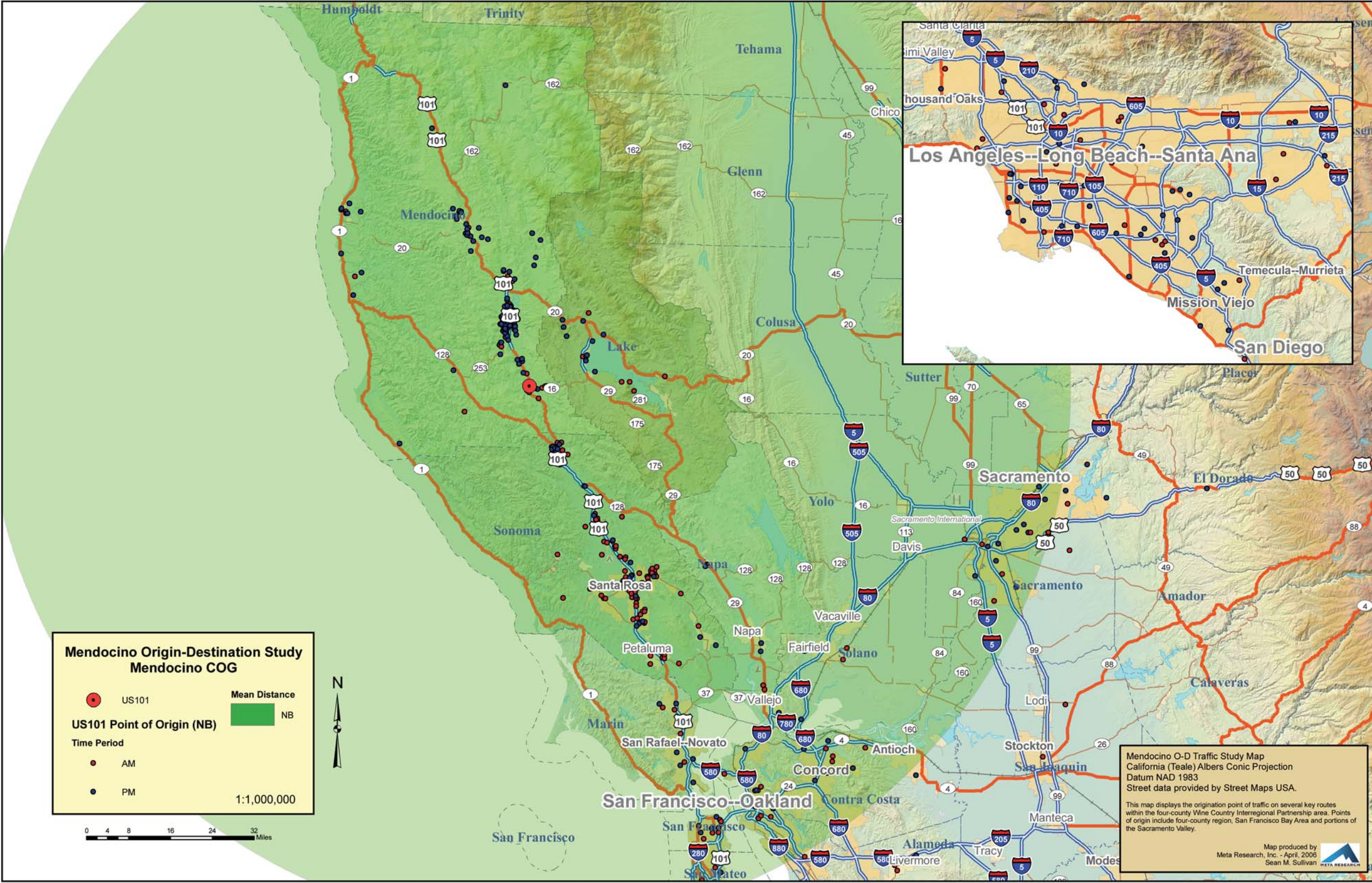

Mendocino COG Origin-Destination Study
Fall 2005 License Plate Study

**Northbound US 101,
North of Hopland**

Figure
6-14

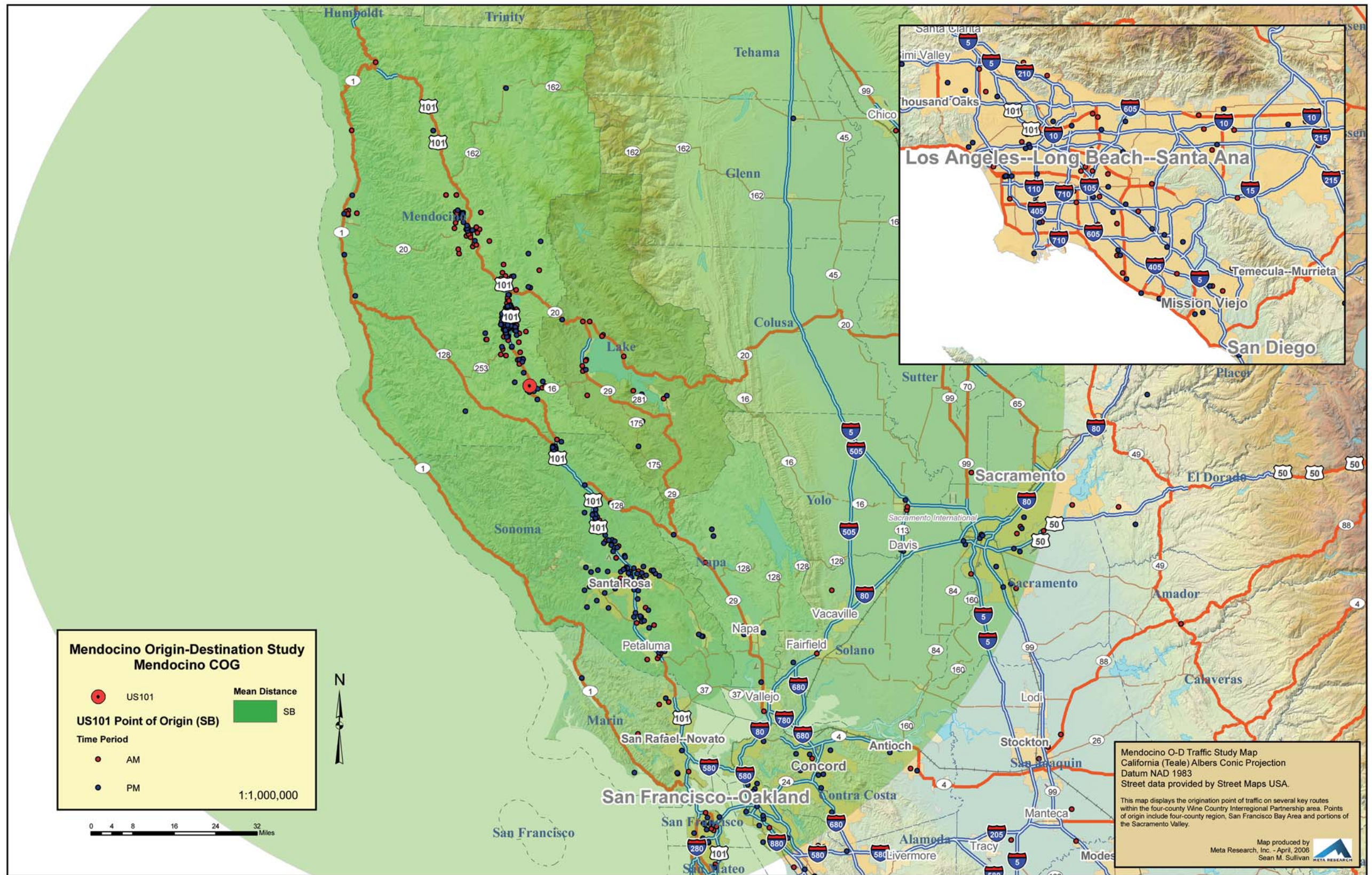

Mendocino COG Origin-Destination Study
Fall 2005 License Plate Study

**Southbound US 101,
North of Hopland**

Figure
6-15

Figure 6-16
Mendocino COG Origin-Destination Study
Fall 2005 License Plate Study
SR-121 Origin Distance

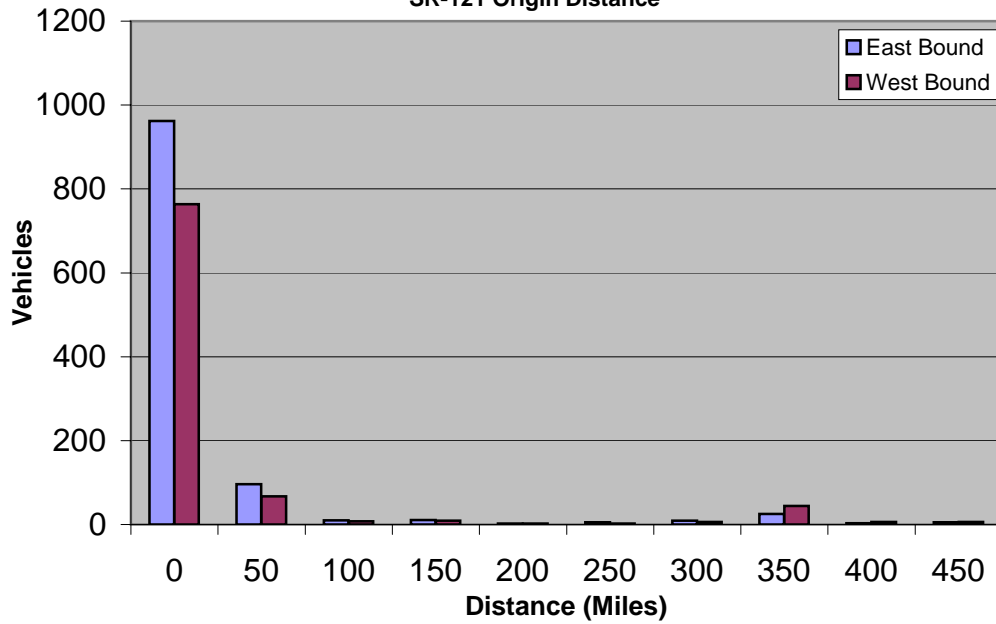

Figure 6-17
Mendocino COG Origin-Destination Study
Fall 2005 License Plate Study
SR-20 Origin Distance

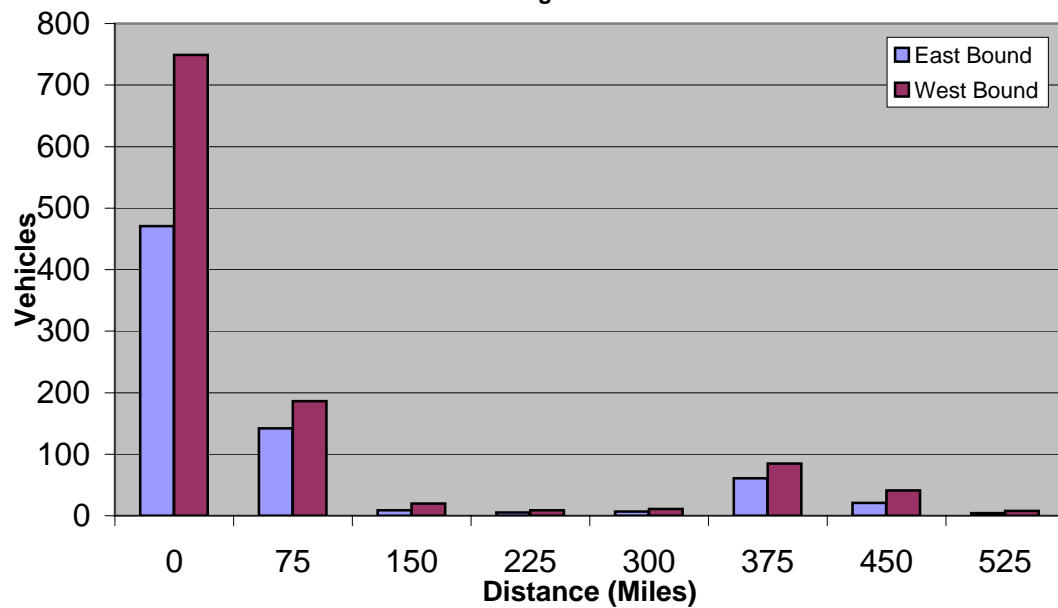

Figure 6-18
Mendocino COG Origin-Destination Study
Fall 2005 License Plate Study - SR-29 Origin Distance

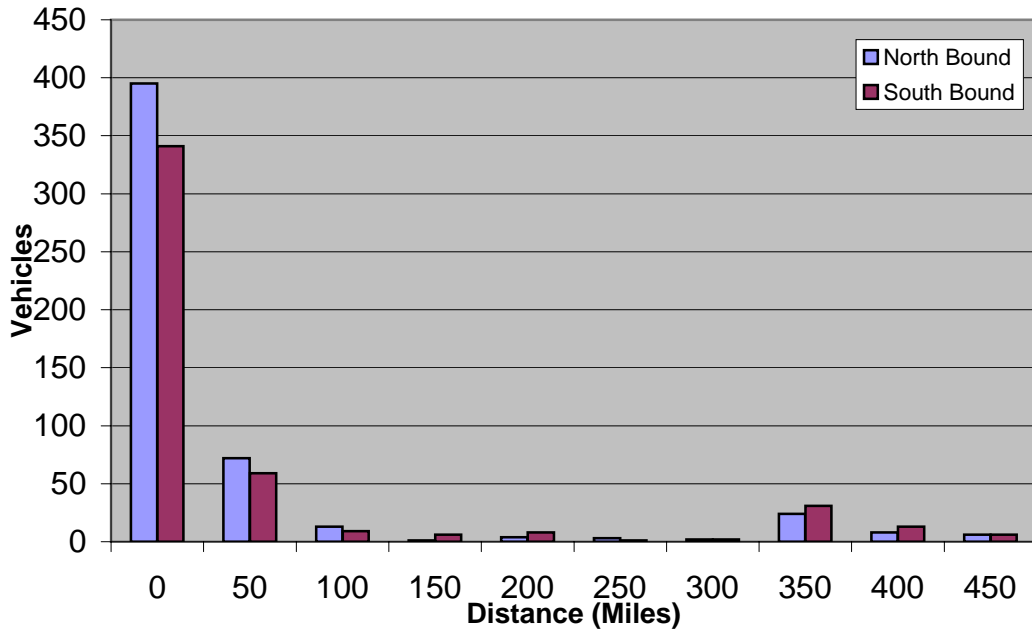

Figure 6-19
Mendocino COG Origin-Destination Study
Fall 2005 License Plate Study
US-101 Origin Distance

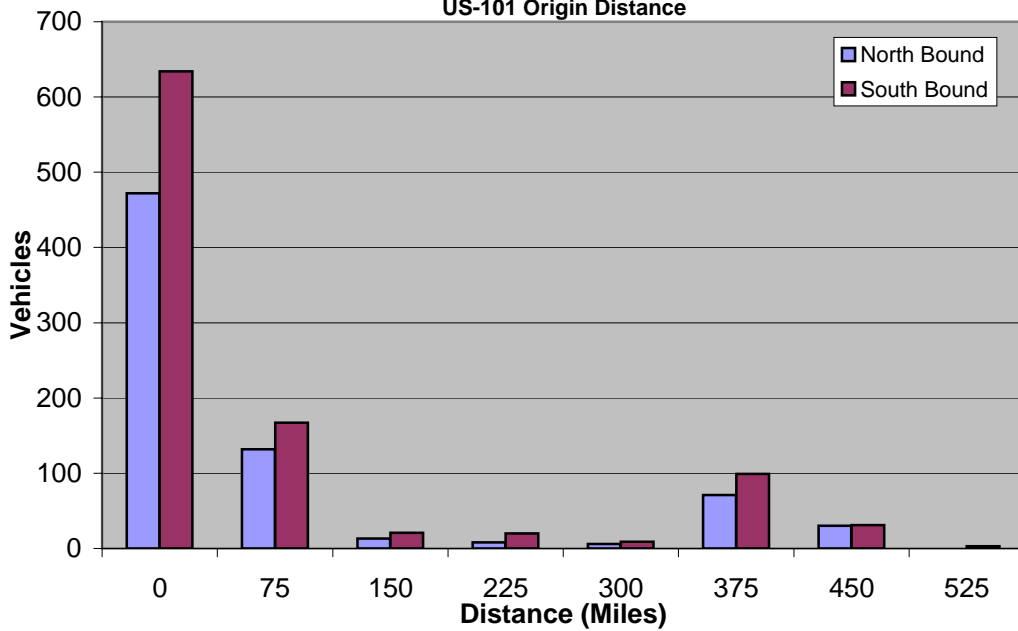

Figure 6-20
Mendocino COG Origin-Destination Study
Fall 2005 License Plate Study
PFRD Origin Distance

